

# KalsiRigidBacker

P r e m i u m R i g i d A i r B a r r i e r

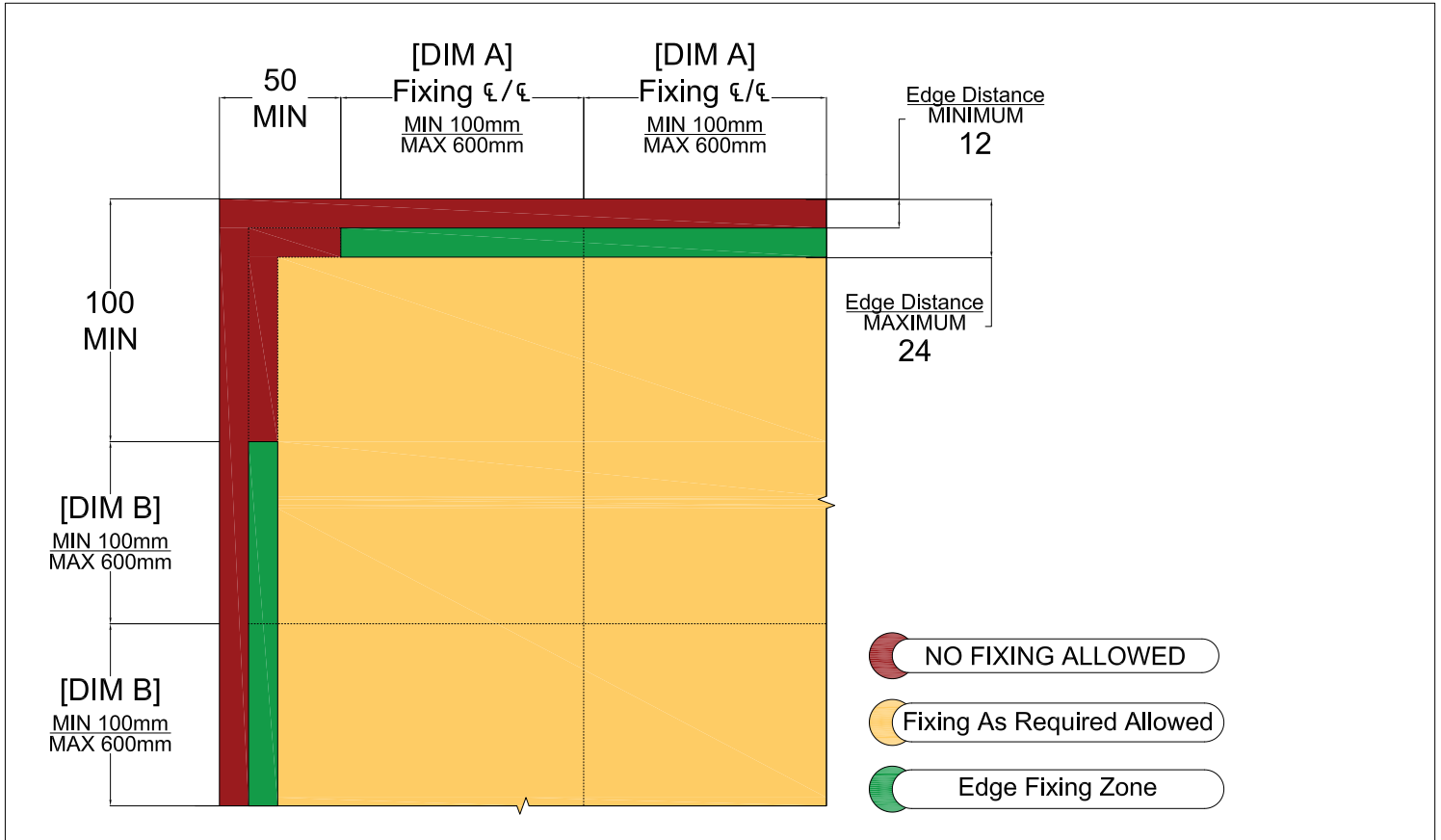

Correct - Flush Fixing

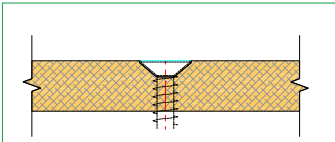

Incorrect - Skewed Fixing

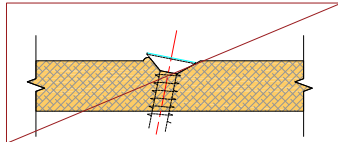

Incorrect - Jacked Fixing

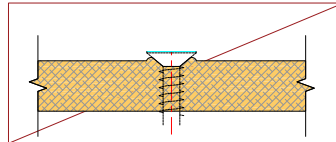

Incorrect - Oversunk Fixing

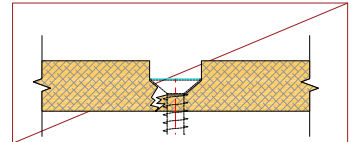

Kalsi RWU (Th/mm)	[DIM A] Framing MAX 600mm C/C (mm)	[DIM B] Fixing Centres (mm)	Max Wind Pressures (kPa)
6mm	600	600	< 0.49
	600	400	0.50 - 1.29
	600	300	1.20 - 2.20
	Specific Design		> 2.20
9mm	600	600	< 1.2
	600	400	1.21 - 2.89
	600	300	2.90 - 4.50
	Specific Design		> 4.50

**SPS BUILDING**

ROOFING & BUILDING PRODUCTS

SPS Roofing and Building Limited  
220B Bush Road, Rosedale, Auckland, New Zealand,  
T: +64 9 415 2669 | www.spsbuilding.co.nz

Sheet Title:

Kalsi RigidBacker  
Fixing Schematic

Sheet Status:

For Information  
&  
Design

Sheet Number:

KRB-001

Revision:

v1.0

Revision Date

MAR 2020

Scale @ A4:

NTS