

AWTA PRODUCT TESTING

Australian Wool Testing Authority Ltd - trading as AWTA Product Testing
A.B.N 43 006 014 106
1st Floor, 191 Racecourse Road, Flemington, Victoria 3031
P.O Box 240, North Melbourne, Victoria 3051
Phone (03) 9371 2400

TEST REPORT

Client : Promat Australia (Etex)
Suite 201/198 Harbour Esplanade
Docklands VIC 3008

Test Number : 24-003464
Issue Date : 18/09/2024
Print Date : 24/09/2024

Sample Description

Clients Ref : "EQUITONE (inspira)"
Fibre reinforced cement sheeting with digital print and UV coating
End Use : Internal Wall & Ceiling Linings and External Cladding
Nominal Composition : Cement reinforcing fibres, additives, limestone and other natural mineral fibres
Nominal Mass per Unit Area/Density : 1750kg/m3
Nominal Thickness : 8mm

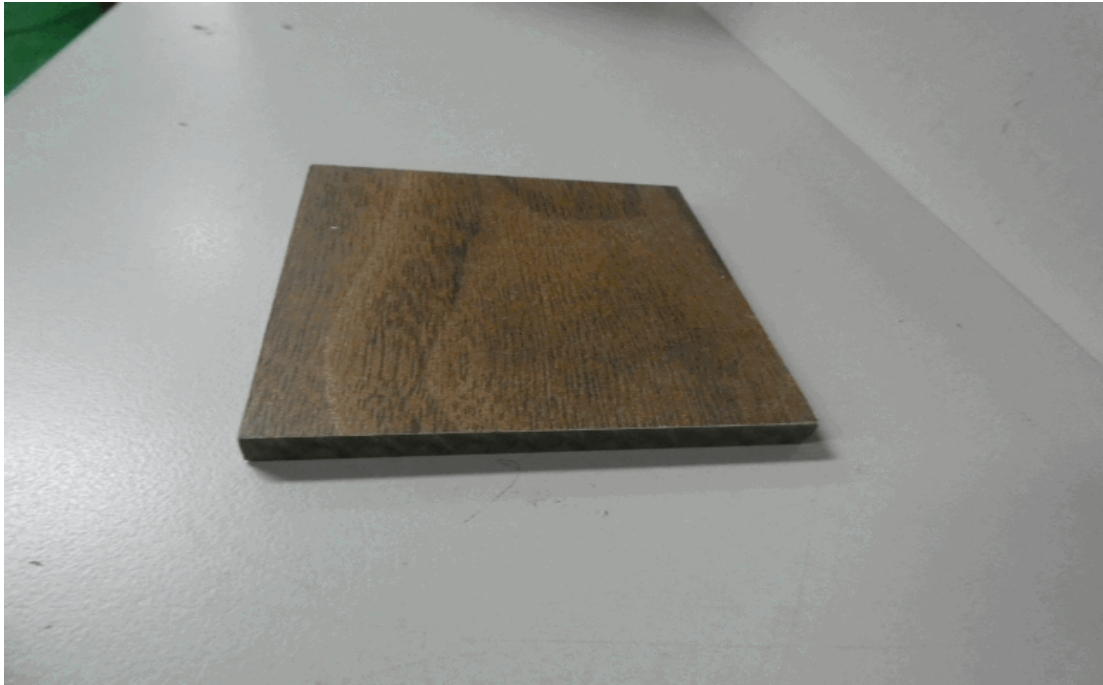

212531

72781

Page 1 of 15

© Australian Wool Testing Authority Ltd
Copyright - All Rights Reserved



Accredited for compliance with ISO/IEC 17025 - Testing
Accreditation Numbers: 983, 985, and 1356

Samples and their identifying descriptions have been provided by the client unless otherwise stated. AWTA Ltd makes no warranty, implied or otherwise, as to the source of the tested samples. The above test results relate only to the sample or samples tested. This document shall not be reproduced except in full and shall be rendered void if amended or altered. This document, the names AWTA Product Testing and AWTA Ltd may be used in advertising providing the content and format of the advertisement have been approved by the Managing Director of AWTA Ltd.



Chris Campbell
APPROVED SIGNATORY



MICHAEL A. JACKSON B.Sc.(Hons)
MANAGING DIRECTOR

AWTA PRODUCT TESTING

Australian Wool Testing Authority Ltd - trading as AWTA Product Testing
A.B.N 43 006 014 106
1st Floor, 191 Racecourse Road, Flemington, Victoria 3031
P.O Box 240, North Melbourne, Victoria 3051
Phone (03) 9371 2400

TEST REPORT

Client : Promat Australia (Etex)
Suite 201/198 Harbour Esplanade
Docklands VIC 3008

Test Number : 24-003464
Issue Date : 18/09/2024
Print Date : 24/09/2024

ISO 5660.1-2015

Reaction to Fire Tests - Heat Release Smoke Production and Mass Loss Rate Part 1: Heat Release Rate (Cone Calorimeter Method) and Smoke Production Rate (Dynamic Measurement)

Date Tested 17-09-2024
Operator AWTA Test Operator 21
Face Tested Brown

	Specimen						Mean	
	1	2	3	4	5	6		
Average Heat Release Rate	-0.6	fti	13.2	15.8	fti	10.5	9.7	kW/m ²
Average Specific extinction area	0.0	1.1	63.1	38.1	13.9	2.9	19.9	m ² /kg

(According to ISO 5660.2-2002)

Test orientation : Horizontal

	Specimen						Mean	
	1	2	3	4	5	6		
Irradiance	50	50	50	50	50	50	50	kW/m ²
Exhaust flow rate	0.024	0.024	0.024	0.024	0.024	0.024	0.024	m ³ /s
Time to sustained flaming	237	fti	551	482	fti	330	400	sec
Test duration	2037	1800	2351	2282	1800	2130	2067	sec
Peak heat release after ignition	38.2	n/a	34.5	35.1	n/a	29.8	34.4	kW/m ²
Average heat at 180 s	12.1	n/a	24.6	23.0	n/a	15.2	18.7	kW/m ²
Average heat at 300 s	8.4	n/a	20.9	19.7	n/a	12.8	15.5	kW/m ²
Total heat released	3.6	n/a	23.8	28.5	n/a	18.8	18.7	MJ/m ²
Ave. effective heat of combustion	-0.5	n/a	30.1	23.2	n/a	10.6	15.9	MJ/kg
Initial thickness	8	8	8	8	8	8	8.0	mm
Initial mass	166.6	165.6	165.1	166.8	167.6	166.8	166.4	g
Mass at sustained flaming	158.2	n/a	144.3	148.9	n/a	153.0	151.1	g
Mass remaining	147.4	138.4	158.6	156.6	138.4	152.3	148.6	g

212531

72781

Page 2 of 15

© Australian Wool Testing Authority Ltd
Copyright - All Rights Reserved



Accredited for compliance with ISO/IEC 17025 - Testing
Accreditation Numbers: 983, 985, and 1356

Samples and their identifying descriptions have been provided by the client unless otherwise stated. AWTA Ltd makes no warranty, implied or otherwise, as to the source of the tested samples. The above test results relate only to the sample or samples tested. This document shall not be reproduced except in full and shall be rendered void if amended or altered. This document, the names AWTA Product Testing and AWTA Ltd may be used in advertising providing the content and format of the advertisement have been approved by the Managing Director of AWTA Ltd.

Chris Campbell
APPROVED SIGNATORY



MICHAEL A. JACKSON B.Sc.(Hons)
MANAGING DIRECTOR

AWTA PRODUCT TESTING

Australian Wool Testing Authority Ltd - trading as AWTA Product Testing
A.B.N 43 006 014 106
1st Floor, 191 Racecourse Road, Flemington, Victoria 3031
P.O Box 240, North Melbourne, Victoria 3051
Phone (03) 9371 2400

TEST REPORT

Client : Promat Australia (Etex)
Suite 201/198 Harbour Esplanade
Docklands VIC 3008

Test Number : 24-003464
Issue Date : 18/09/2024
Print Date : 24/09/2024

Mass loss	2373.8	n/a	799.6	1261.9	n/a	1784.3	1554.9	g/m ²
Average rate of mass loss	1.3	n/a	0.4	0.7	n/a	1.0	0.9	g/m ² .s
Total smoke Production (Non Flaming phase)	10.9	36.0	26.8	18.6	51.6	15.7	26.6	m ² /m ²
Total smoke Production (Flaming phase)	1.5	0.0	49.7	47.4	0.0	13.1	-	m ² /m ²
Total smoke Production (Non Flaming & Flaming phase)	12.4	36.0	76.5	66.0	51.6	28.8	45.2	m ² /m ²
C-Factor (Calibration Constant)	0.043937	0.043937	0.043937	0.043937	0.043937	0.043937	-	-

Additional Observations Loud cracking noted for some specimens.

Difficulties Encountered during Testing Nil

fti = failed to ignite

Tests were conducted with a wire grid placed over the sample during testing.
This was done to contain intumescent sample within the sample holder.

Note: All calculations are based on ignition + 30 minutes.

These test results relate only to the behaviour of the product under the conditions of the test, they are not intended to be the sole criterion for assessment of performance under real fire conditions.

Note : The sample has a heat release rate of less than 50 kW/m². In accordance with New Zealand Building Code verification Method C/VM2 Appendix A this product shall be classified as Group 1.

If a different classification group is obtained for different specimens tested, then the highest (worst) classification for any specimen must be taken as the final classification for that material.

212531

72781

Page 3 of 15

© Australian Wool Testing Authority Ltd
Copyright - All Rights Reserved



Accredited for compliance with ISO/IEC 17025 - Testing
Accreditation Numbers: 983, 985, and 1356

Samples and their identifying descriptions have been provided by the client unless otherwise stated. AWTA Ltd makes no warranty, implied or otherwise, as to the source of the tested samples. The above test results relate only to the sample or samples tested. This document shall not be reproduced except in full and shall be rendered void if amended or altered. This document, the names AWTA Product Testing and AWTA Ltd may be used in advertising providing the content and format of the advertisement have been approved by the Managing Director of AWTA Ltd.

Chris Campbell
APPROVED SIGNATORY



MICHAEL A. JACKSON B.Sc.(Hons)
MANAGING DIRECTOR

AWTA PRODUCT TESTING

Australian Wool Testing Authority Ltd - trading as AWTA Product Testing

A.B.N 43 006 014 106

1st Floor, 191 Racecourse Road, Flemington, Victoria 3031

P.O Box 240, North Melbourne, Victoria 3051

Phone (03) 9371 2400

TEST REPORT

Client : Promat Australia (Etex)
Suite 201/198 Harbour Esplanade
Docklands VIC 3008

Test Number : 24-003464
Issue Date : 18/09/2024
Print Date : 24/09/2024

Specimen : 1

Heat release rate (kW/m²)

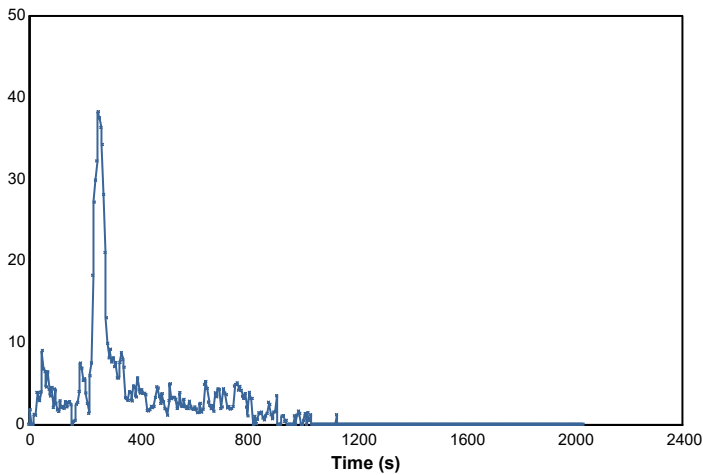

Effective heat of combustion (MJ/kg)

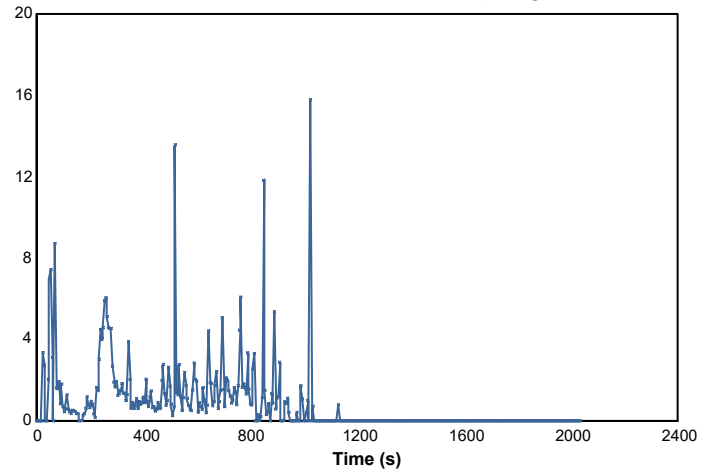

Smoke production rate ([m²/s])

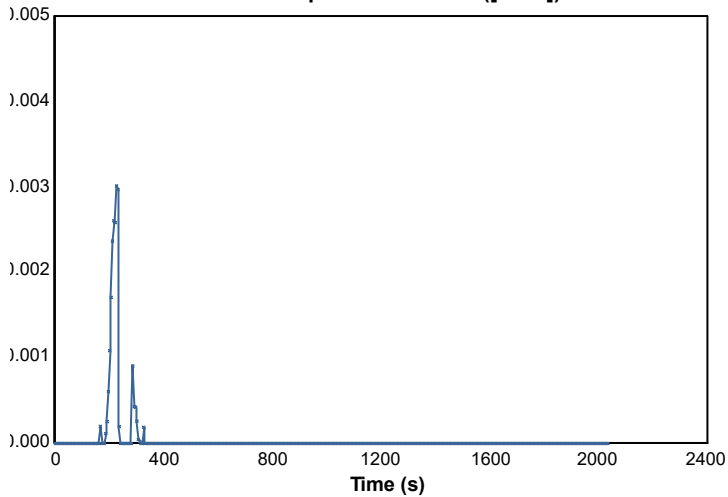

Specific extinction area (m²/kg)

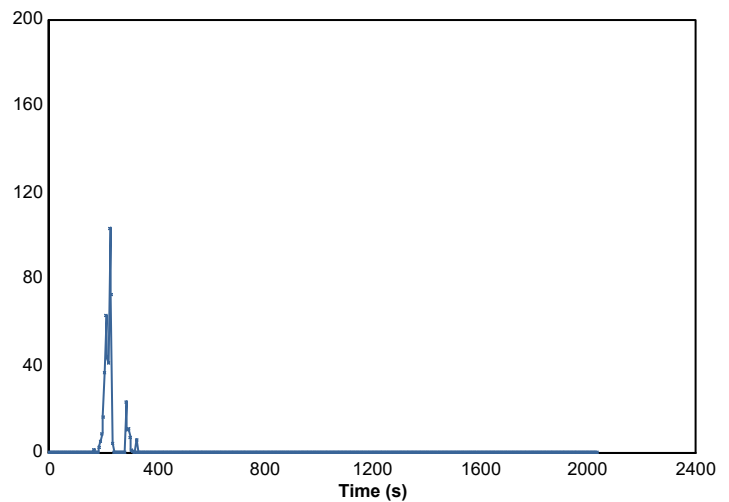

212531

72781

Page 4 of 15

© Australian Wool Testing Authority Ltd
Copyright - All Rights Reserved



Accredited for compliance with ISO/IEC 17025 - Testing
Accreditation Numbers: 983, 985, and 1356

Samples and their identifying descriptions have been provided by the client unless otherwise stated. AWTA Ltd makes no warranty, implied or otherwise, as to the source of the tested samples. The above test results relate only to the sample or samples tested. This document shall not be reproduced except in full and shall be rendered void if amended or altered. This document, the names AWTA Product Testing and AWTA Ltd may be used in advertising providing the content and format of the advertisement have been approved by the Managing Director of AWTA Ltd.

Chris Campbell
APPROVED SIGNATORY



MICHAEL A. JACKSON B.Sc.(Hons)
MANAGING DIRECTOR

AWTA PRODUCT TESTING

Australian Wool Testing Authority Ltd - trading as AWTA Product Testing
A.B.N 43 006 014 106
1st Floor, 191 Racecourse Road, Flemington, Victoria 3031
P.O Box 240, North Melbourne, Victoria 3051
Phone (03) 9371 2400

TEST REPORT

Client : Promat Australia (Etex)
Suite 201/198 Harbour Esplanade
Docklands VIC 3008

Test Number : 24-003464
Issue Date : 18/09/2024
Print Date : 24/09/2024

Mass loss rate (g/s)

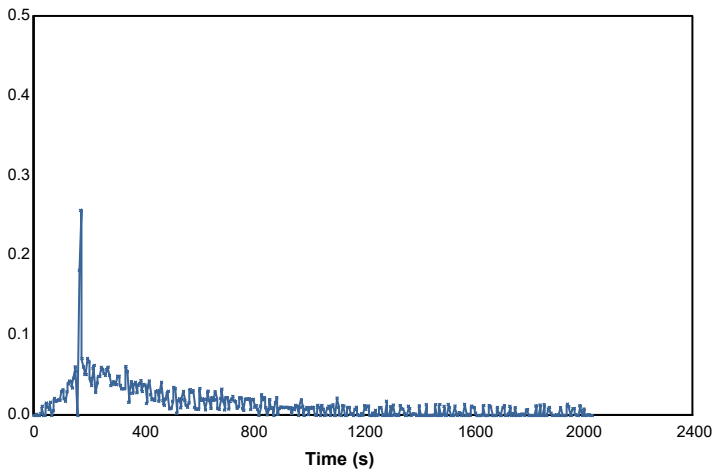

Total heat released (MJ/m²)

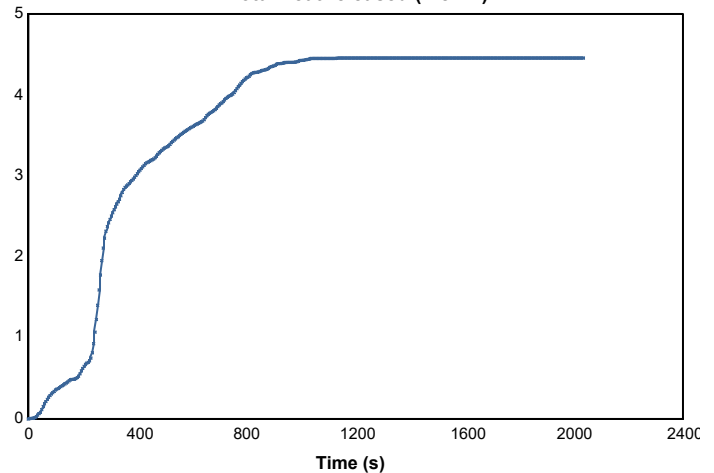

Mass (g)

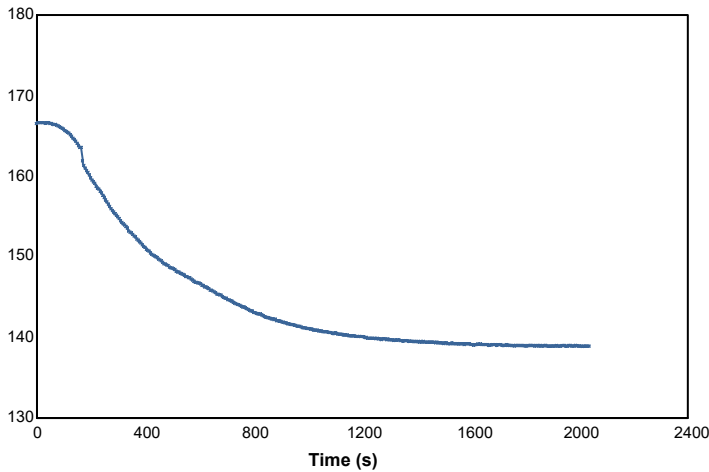

Rate of smoke release ([m²/s)/m²)

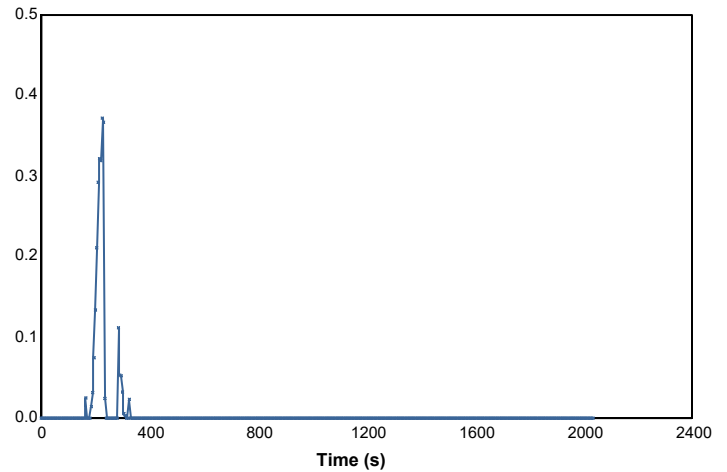

212531

72781

Page 5 of 15

© Australian Wool Testing Authority Ltd
Copyright - All Rights Reserved



Accredited for compliance with ISO/IEC 17025 - Testing
Accreditation Numbers: 983, 985, and 1356



Samples and their identifying descriptions have been provided by the client unless otherwise stated. AWTA Ltd makes no warranty, implied or otherwise, as to the source of the tested samples. The above test results relate only to the sample or samples tested. This document shall not be reproduced except in full and shall be rendered void if amended or altered. This document, the names AWTA Product Testing and AWTA Ltd may be used in advertising providing the content and format of the advertisement have been approved by the Managing Director of AWTA Ltd.

Chris Campbell
APPROVED SIGNATORY

MICHAEL A. JACKSON B.Sc.(Hons)
MANAGING DIRECTOR

AWTA PRODUCT TESTING

Australian Wool Testing Authority Ltd - trading as AWTA Product Testing

A.B.N 43 006 014 106

1st Floor, 191 Racecourse Road, Flemington, Victoria 3031

P.O Box 240, North Melbourne, Victoria 3051

Phone (03) 9371 2400

TEST REPORT

Client : Promat Australia (Etex)
Suite 201/198 Harbour Esplanade
Docklands VIC 3008

Test Number : 24-003464
Issue Date : 18/09/2024
Print Date : 24/09/2024

Specimen : 2

Heat release rate (kW/m²)

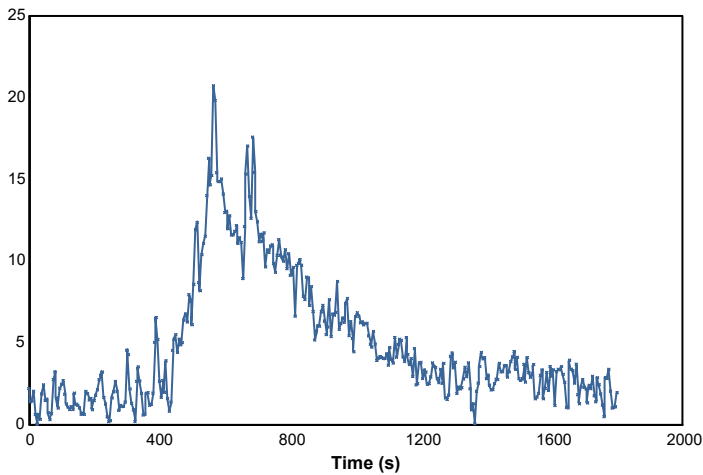

Effective heat of combustion (MJ/kg)

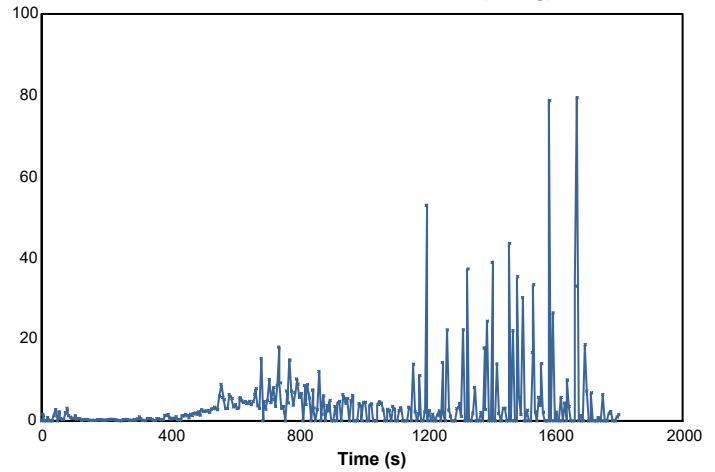

Smoke production rate ([m²/s])

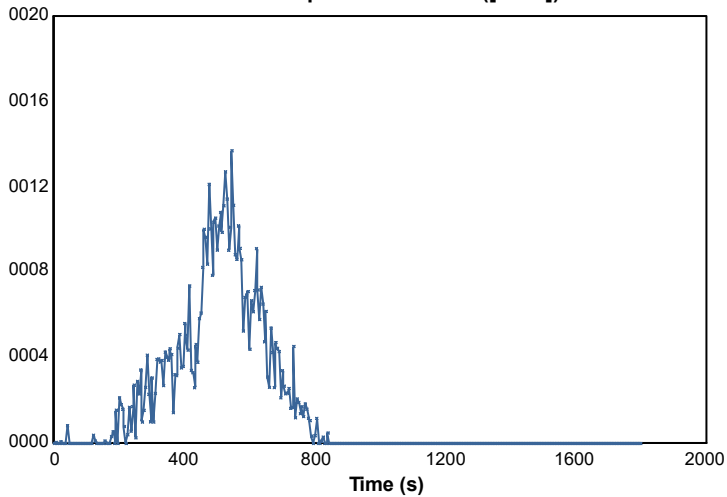

Specific extinction area (m²/kg)

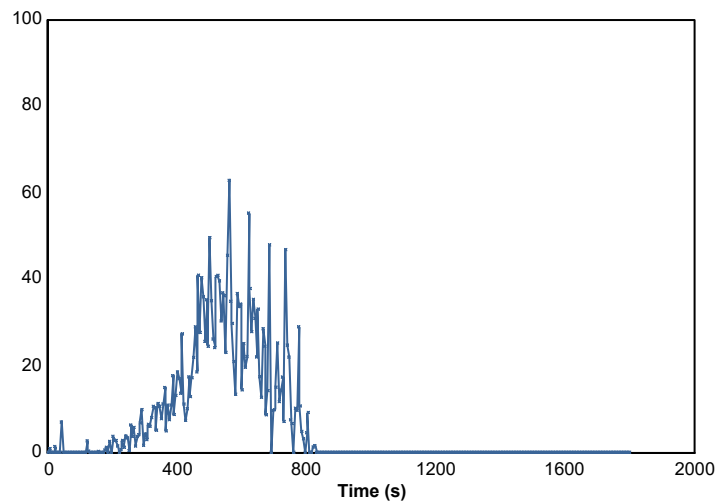

212531

72781

Page 6 of 15

© Australian Wool Testing Authority Ltd
Copyright - All Rights Reserved



Accredited for compliance with ISO/IEC 17025 - Testing
Accreditation Numbers: 983, 985, and 1356

Samples and their identifying descriptions have been provided by the client unless otherwise stated. AWTA Ltd makes no warranty, implied or otherwise, as to the source of the tested samples. The above test results relate only to the sample or samples tested. This document shall not be reproduced except in full and shall be rendered void if amended or altered. This document, the names AWTA Product Testing and AWTA Ltd may be used in advertising providing the content and format of the advertisement have been approved by the Managing Director of AWTA Ltd.

Chris Campbell
APPROVED SIGNATORY



MICHAEL A. JACKSON B.Sc.(Hons)
MANAGING DIRECTOR

AWTA PRODUCT TESTING

Australian Wool Testing Authority Ltd - trading as AWTA Product Testing
A.B.N 43 006 014 106
1st Floor, 191 Racecourse Road, Flemington, Victoria 3031
P.O Box 240, North Melbourne, Victoria 3051
Phone (03) 9371 2400

TEST REPORT

Client : Promat Australia (Etex)
Suite 201/198 Harbour Esplanade
Docklands VIC 3008

Test Number : 24-003464
Issue Date : 18/09/2024
Print Date : 24/09/2024

Mass loss rate (g/s)

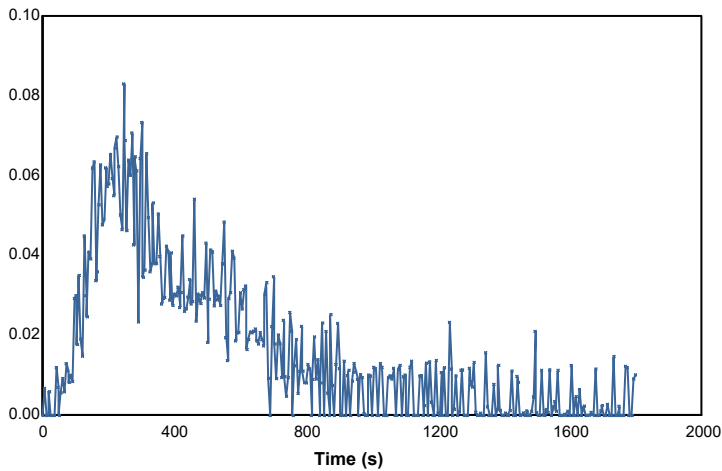

Total heat released (MJ/m²)

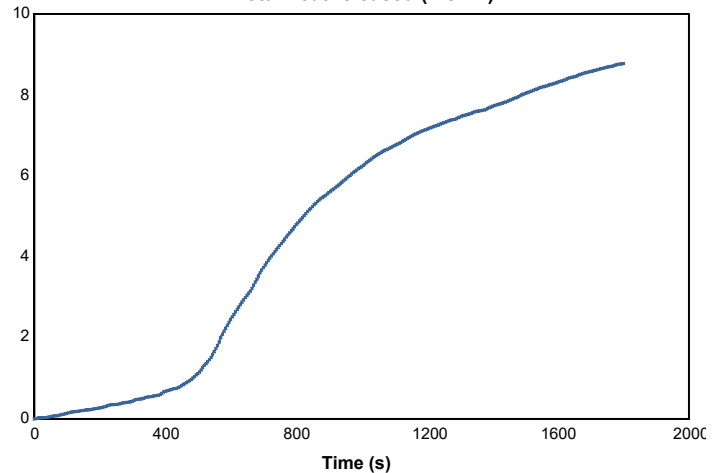

Mass (g)

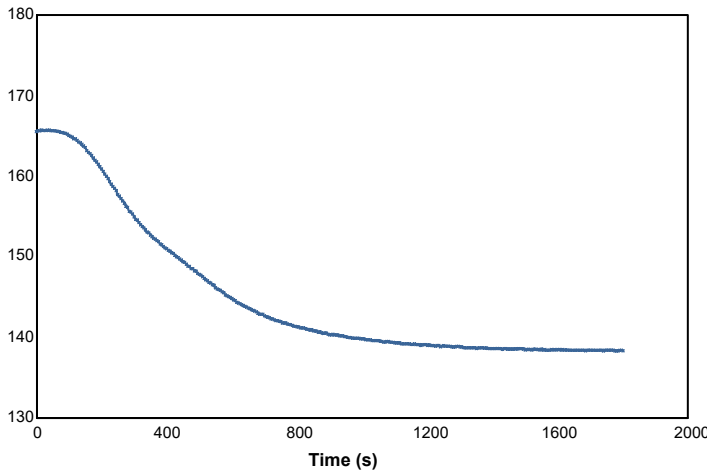

Rate of smoke release ([m²/s)/m²)

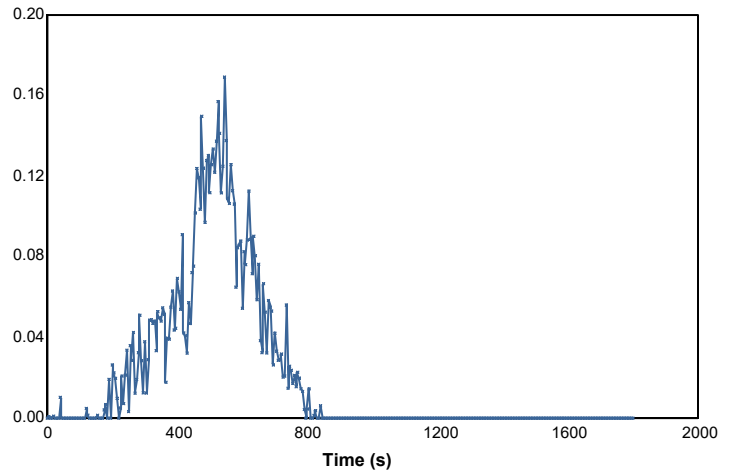

212531

72781

Page 7 of 15

© Australian Wool Testing Authority Ltd
Copyright - All Rights Reserved



Accredited for compliance with ISO/IEC 17025 - Testing
Accreditation Numbers: 983, 985, and 1356



Samples and their identifying descriptions have been provided by the client unless otherwise stated. AWTA Ltd makes no warranty, implied or otherwise, as to the source of the tested samples. The above test results relate only to the sample or samples tested. This document shall not be reproduced except in full and shall be rendered void if amended or altered. This document, the names AWTA Product Testing and AWTA Ltd may be used in advertising providing the content and format of the advertisement have been approved by the Managing Director of AWTA Ltd.

Chris Campbell

APPROVED SIGNATORY

MICHAEL A. JACKSON B.Sc.(Hons)
MANAGING DIRECTOR

AWTA PRODUCT TESTING

Australian Wool Testing Authority Ltd - trading as AWTA Product Testing

A.B.N 43 006 014 106

1st Floor, 191 Racecourse Road, Flemington, Victoria 3031

P.O Box 240, North Melbourne, Victoria 3051

Phone (03) 9371 2400

TEST REPORT

Client : Promat Australia (Etex)
Suite 201/198 Harbour Esplanade
Docklands VIC 3008

Test Number : 24-003464
Issue Date : 18/09/2024
Print Date : 24/09/2024

Specimen : 3

Heat release rate (kW/m²)

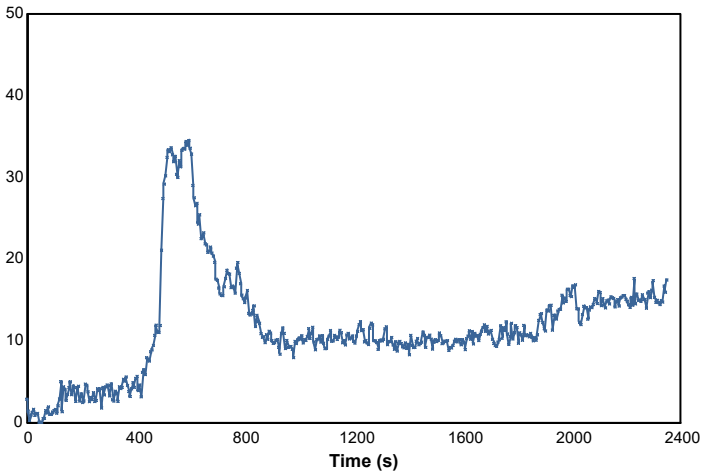

Effective heat of combustion (MJ/kg)

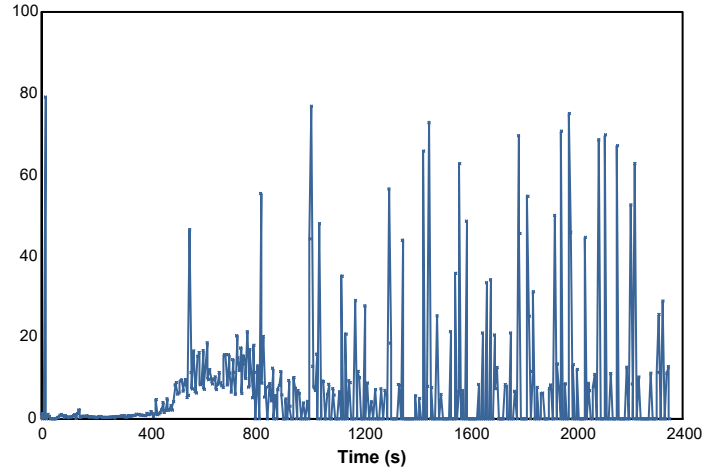

Smoke production rate ([m²/s])

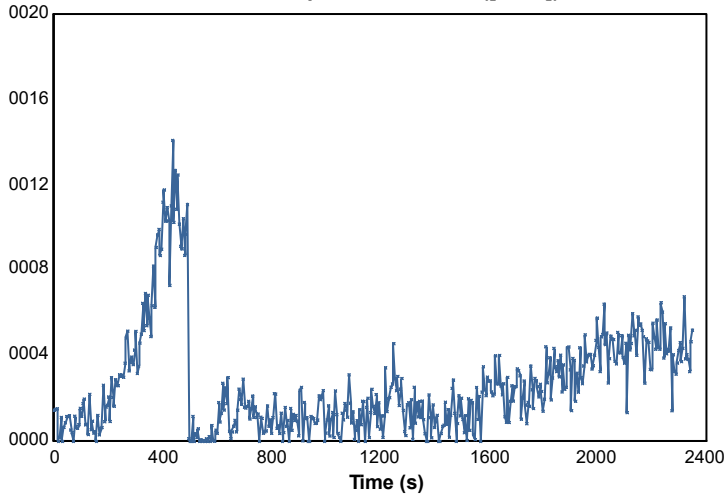

Specific extinction area (m²/kg)

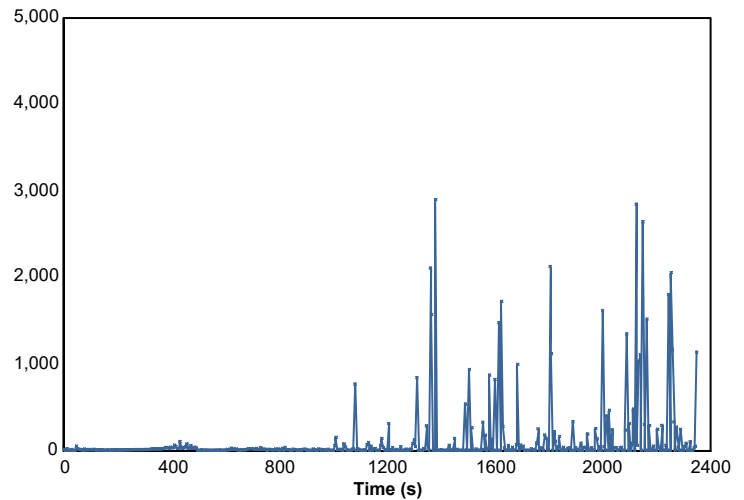

212531

72781

Page 8 of 15

© Australian Wool Testing Authority Ltd
Copyright - All Rights Reserved



Accredited for compliance with ISO/IEC 17025 - Testing
Accreditation Numbers: 983, 985, and 1356

Samples and their identifying descriptions have been provided by the client unless otherwise stated. AWTA Ltd makes no warranty, implied or otherwise, as to the source of the tested samples. The above test results relate only to the sample or samples tested. This document shall not be reproduced except in full and shall be rendered void if amended or altered. This document, the names AWTA Product Testing and AWTA Ltd may be used in advertising providing the content and format of the advertisement have been approved by the Managing Director of AWTA Ltd.

Chris Campbell
APPROVED SIGNATORY



MICHAEL A. JACKSON B.Sc.(Hons)
MANAGING DIRECTOR

AWTA PRODUCT TESTING

Australian Wool Testing Authority Ltd - trading as AWTA Product Testing
A.B.N 43 006 014 106
1st Floor, 191 Racecourse Road, Flemington, Victoria 3031
P.O Box 240, North Melbourne, Victoria 3051
Phone (03) 9371 2400

TEST REPORT

Client : Promat Australia (Etex)
Suite 201/198 Harbour Esplanade
Docklands VIC 3008

Test Number : 24-003464
Issue Date : 18/09/2024
Print Date : 24/09/2024

Mass loss rate (g/s)

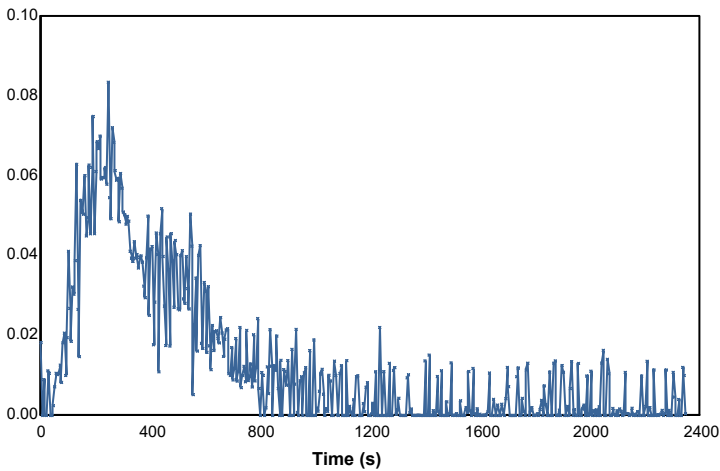

Total heat released (MJ/m²)

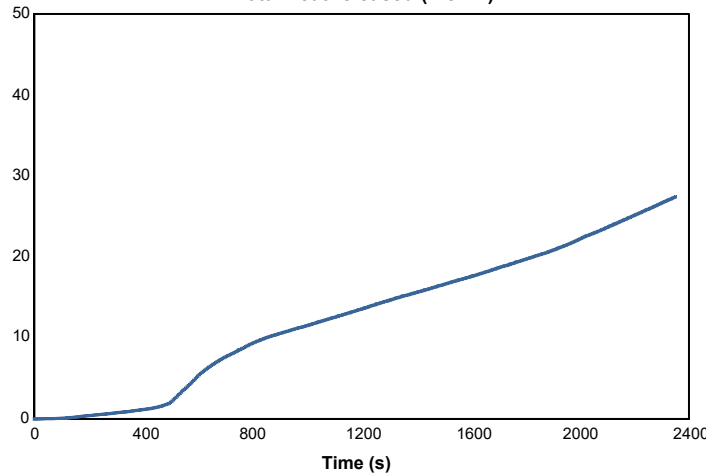

Mass (g)

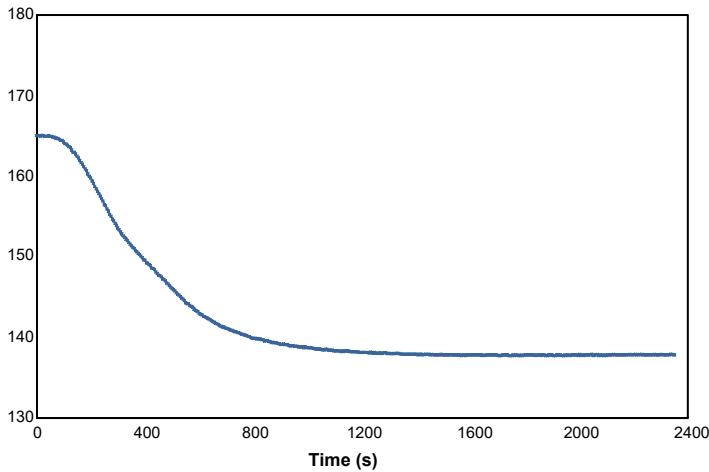

Rate of smoke release ([m²/s)/m²)

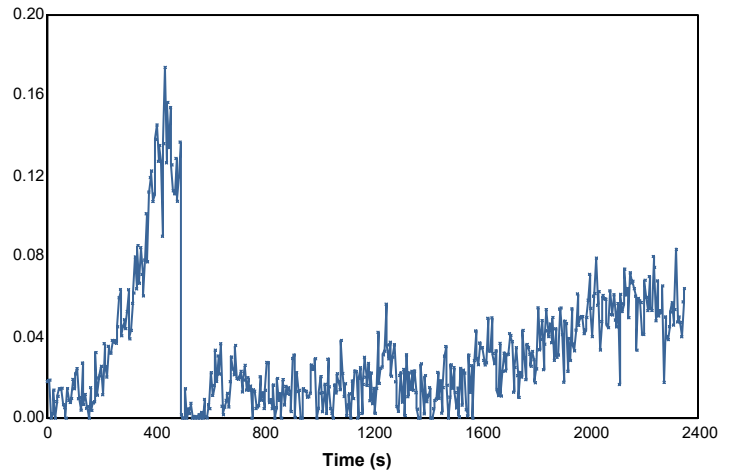

212531

72781

Page 9 of 15

© Australian Wool Testing Authority Ltd
Copyright - All Rights Reserved



Accredited for compliance with ISO/IEC 17025 - Testing
Accreditation Numbers: 983, 985, and 1356



Samples and their identifying descriptions have been provided by the client unless otherwise stated. AWTA Ltd makes no warranty, implied or otherwise, as to the source of the tested samples. The above test results relate only to the sample or samples tested. This document shall not be reproduced except in full and shall be rendered void if amended or altered. This document, the names AWTA Product Testing and AWTA Ltd may be used in advertising providing the content and format of the advertisement have been approved by the Managing Director of AWTA Ltd.

Chris Campbell
APPROVED SIGNATORY

MICHAEL A. JACKSON B.Sc.(Hons)
MANAGING DIRECTOR

AWTA PRODUCT TESTING

Australian Wool Testing Authority Ltd - trading as AWTA Product Testing

A.B.N 43 006 014 106

1st Floor, 191 Racecourse Road, Flemington, Victoria 3031

P.O Box 240, North Melbourne, Victoria 3051

Phone (03) 9371 2400

TEST REPORT

Client : Promat Australia (Etex)
Suite 201/198 Harbour Esplanade
Docklands VIC 3008

Test Number : 24-003464
Issue Date : 18/09/2024
Print Date : 24/09/2024

Specimen : 4

Heat release rate (kW/m²)

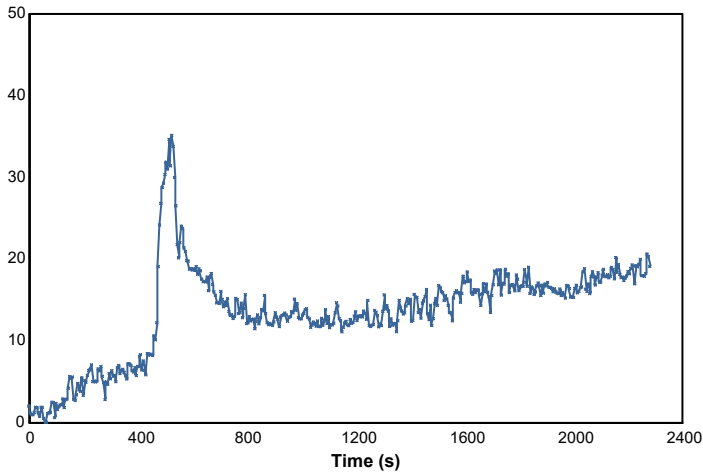

Effective heat of combustion (MJ/kg)

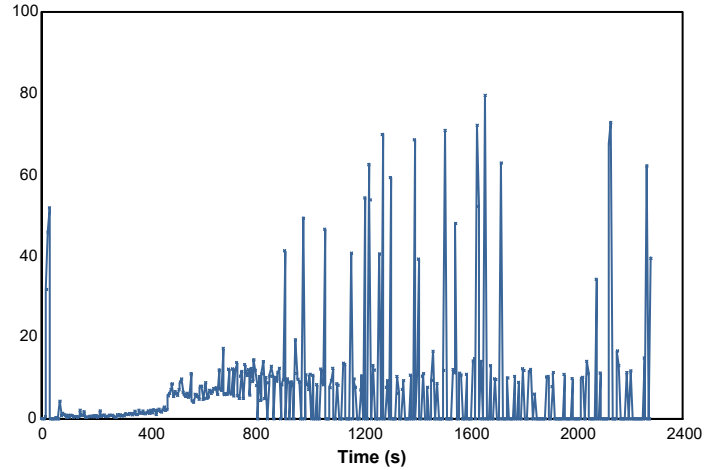

Smoke production rate ([m²/s])

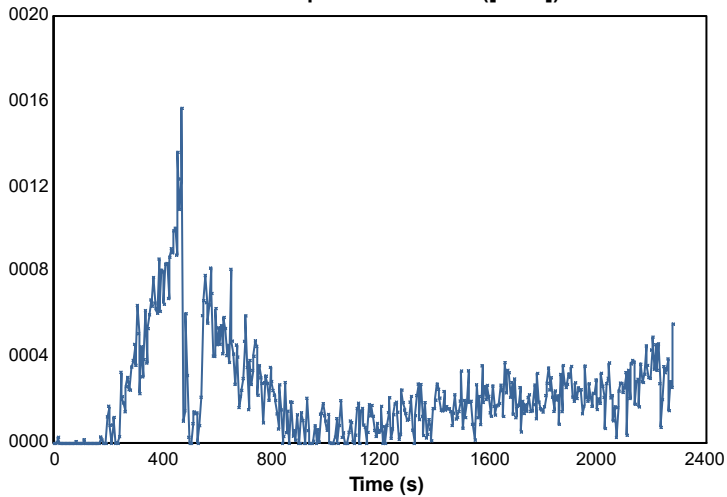

Specific extinction area (m²/kg)

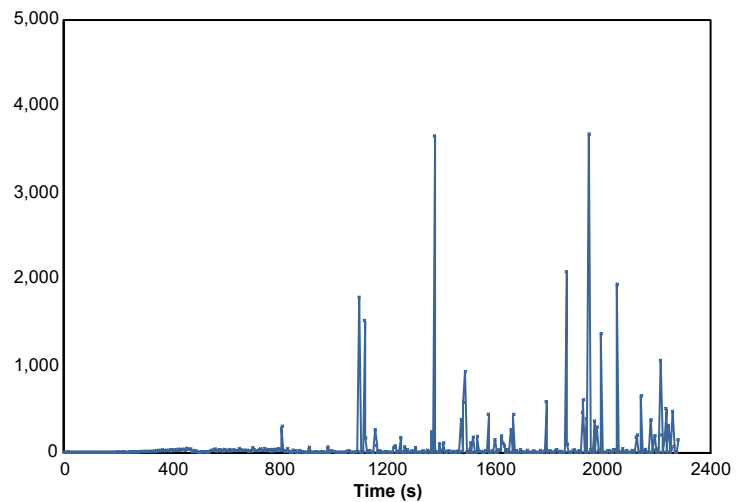

212531

72781

Page 10 of 15

© Australian Wool Testing Authority Ltd
Copyright - All Rights Reserved



Accredited for compliance with ISO/IEC 17025 - Testing
Accreditation Numbers: 983, 985, and 1356

Samples and their identifying descriptions have been provided by the client unless otherwise stated. AWTA Ltd makes no warranty, implied or otherwise, as to the source of the tested samples. The above test results relate only to the sample or samples tested. This document shall not be reproduced except in full and shall be rendered void if amended or altered. This document, the names AWTA Product Testing and AWTA Ltd may be used in advertising providing the content and format of the advertisement have been approved by the Managing Director of AWTA Ltd.

Chris Campbell
APPROVED SIGNATORY



MICHAEL A. JACKSON B.Sc.(Hons)
MANAGING DIRECTOR

AWTA PRODUCT TESTING

Australian Wool Testing Authority Ltd - trading as AWTA Product Testing

A.B.N 43 006 014 106

1st Floor, 191 Racecourse Road, Flemington, Victoria 3031

P.O Box 240, North Melbourne, Victoria 3051

Phone (03) 9371 2400

TEST REPORT

Client : Promat Australia (Etex)
Suite 201/198 Harbour Esplanade
Docklands VIC 3008

Test Number : 24-003464
Issue Date : 18/09/2024
Print Date : 24/09/2024

Mass loss rate (g/s)

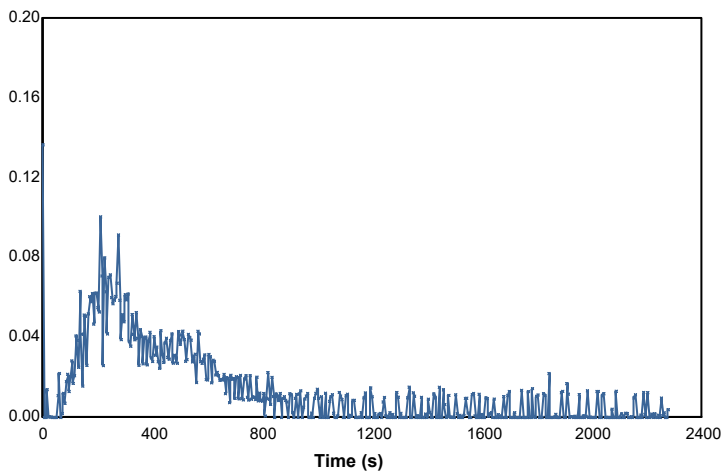

Total heat released (MJ/m²)

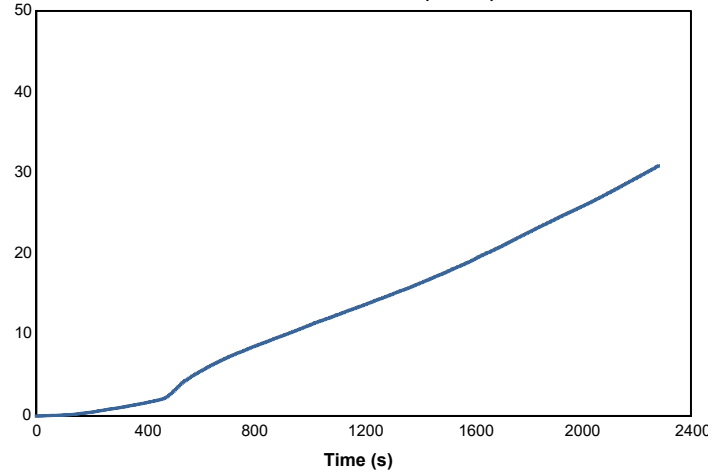

Mass (g)

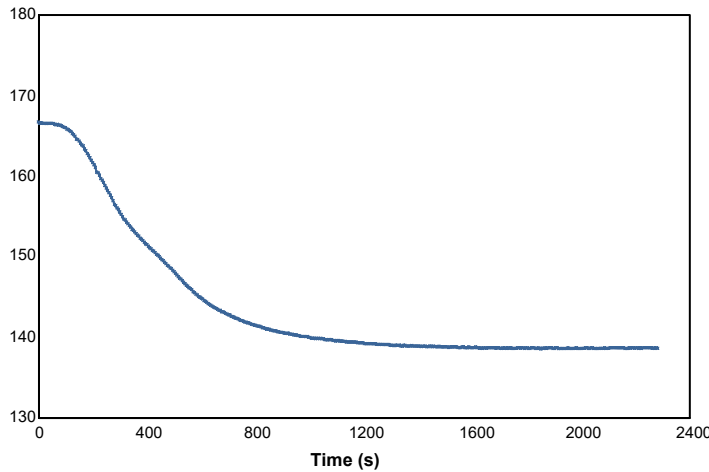

Rate of smoke release ([m²/s)/m²)

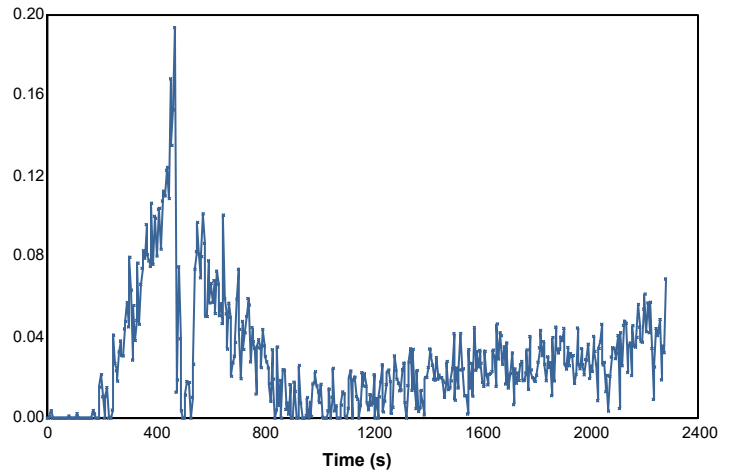

212531

72781

Page 11 of 15

© Australian Wool Testing Authority Ltd
Copyright - All Rights Reserved



Accredited for compliance with ISO/IEC 17025 - Testing
Accreditation Numbers: 983, 985, and 1356



Samples and their identifying descriptions have been provided by the client unless otherwise stated. AWTA Ltd makes no warranty, implied or otherwise, as to the source of the tested samples. The above test results relate only to the sample or samples tested. This document shall not be reproduced except in full and shall be rendered void if amended or altered. This document, the names AWTA Product Testing and AWTA Ltd may be used in advertising providing the content and format of the advertisement have been approved by the Managing Director of AWTA Ltd.

Chris Campbell

APPROVED SIGNATORY

MICHAEL A. JACKSON B.Sc.(Hons)
MANAGING DIRECTOR

AWTA PRODUCT TESTING

Australian Wool Testing Authority Ltd - trading as AWTA Product Testing

A.B.N 43 006 014 106

1st Floor, 191 Racecourse Road, Flemington, Victoria 3031

P.O Box 240, North Melbourne, Victoria 3051

Phone (03) 9371 2400

TEST REPORT

Client : Promat Australia (Etex)
Suite 201/198 Harbour Esplanade
Docklands VIC 3008

Test Number : 24-003464
Issue Date : 18/09/2024
Print Date : 24/09/2024

Specimen : 5

Heat release rate (kW/m²)

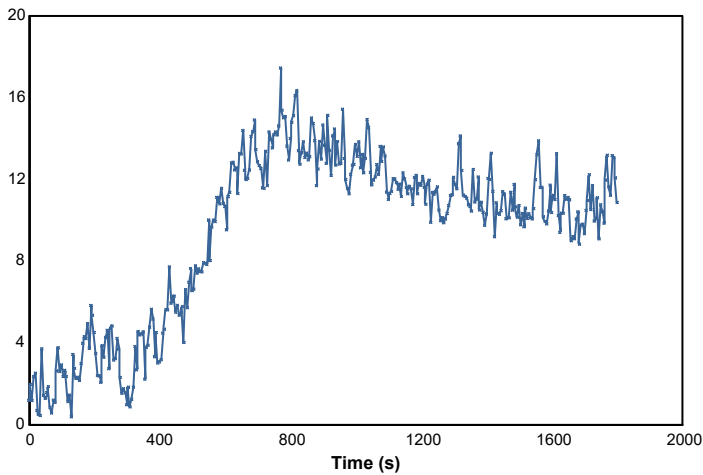

Effective heat of combustion (MJ/kg)

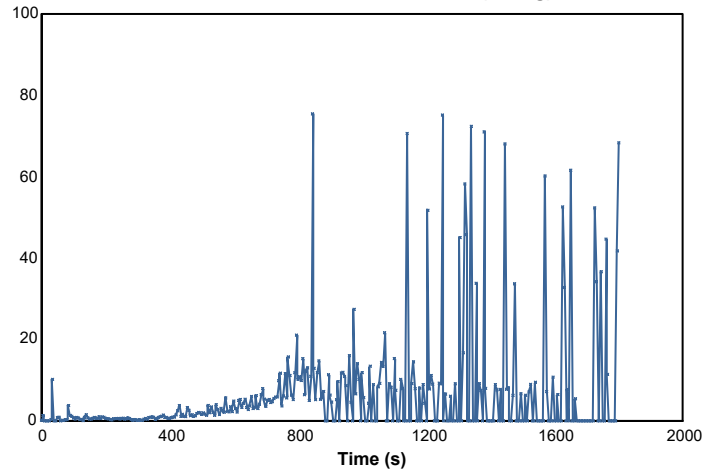

Smoke production rate ([m²/s])

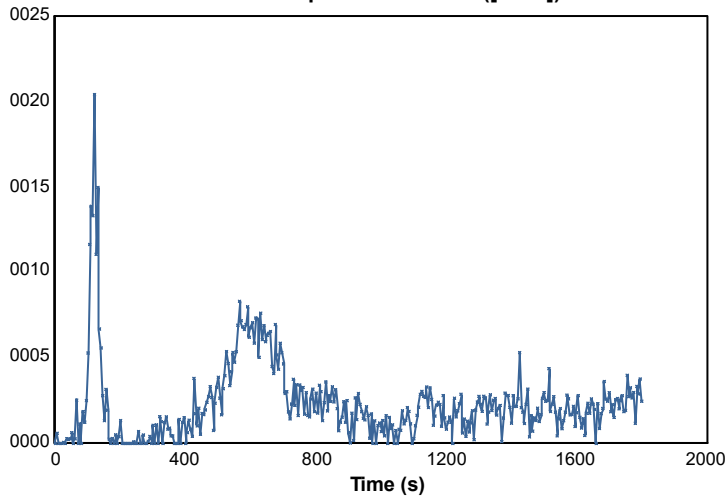

Specific extinction area (m²/kg)

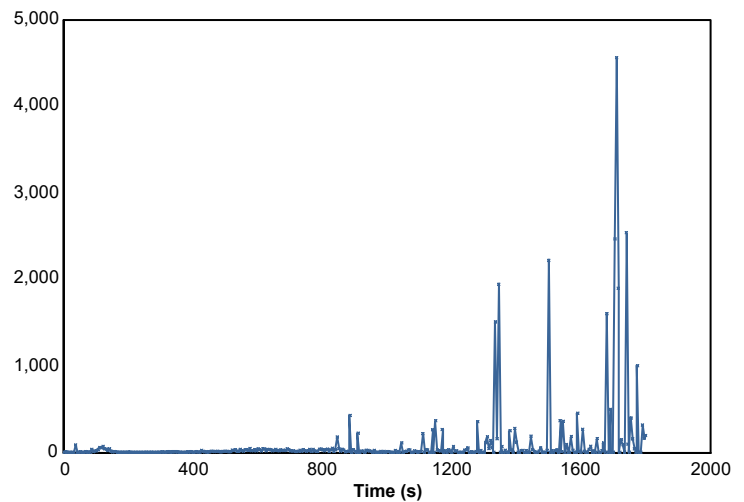

212531

72781

Page 12 of 15

© Australian Wool Testing Authority Ltd
Copyright - All Rights Reserved



Accredited for compliance with ISO/IEC 17025 - Testing
Accreditation Numbers: 983, 985, and 1356

Samples and their identifying descriptions have been provided by the client unless otherwise stated. AWTA Ltd makes no warranty, implied or otherwise, as to the source of the tested samples. The above test results relate only to the sample or samples tested. This document shall not be reproduced except in full and shall be rendered void if amended or altered. This document, the names AWTA Product Testing and AWTA Ltd may be used in advertising providing the content and format of the advertisement have been approved by the Managing Director of AWTA Ltd.

Chris Campbell
APPROVED SIGNATORY



MICHAEL A. JACKSON B.Sc.(Hons)
MANAGING DIRECTOR

AWTA PRODUCT TESTING

Australian Wool Testing Authority Ltd - trading as AWTA Product Testing

A.B.N 43 006 014 106

1st Floor, 191 Racecourse Road, Flemington, Victoria 3031

P.O Box 240, North Melbourne, Victoria 3051

Phone (03) 9371 2400

TEST REPORT

Client : Promat Australia (Etex)
Suite 201/198 Harbour Esplanade
Docklands VIC 3008

Test Number : 24-003464
Issue Date : 18/09/2024
Print Date : 24/09/2024

Mass loss rate (g/s)

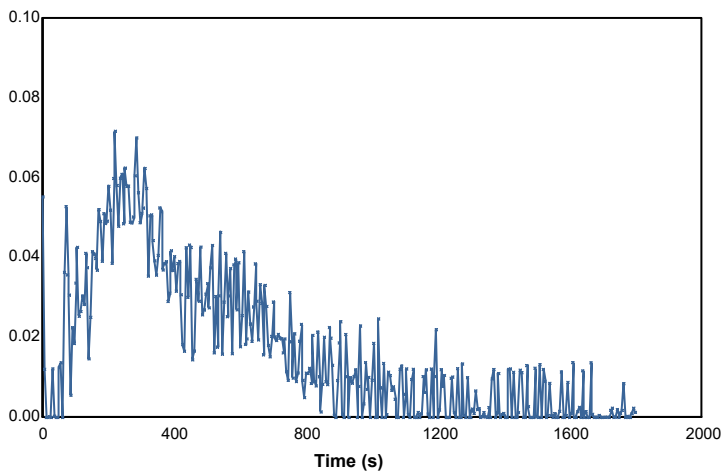

Total heat released (MJ/m²)

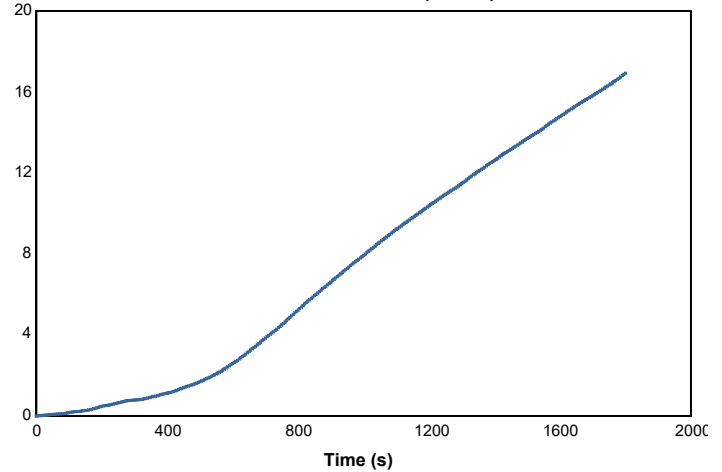

Mass (g)

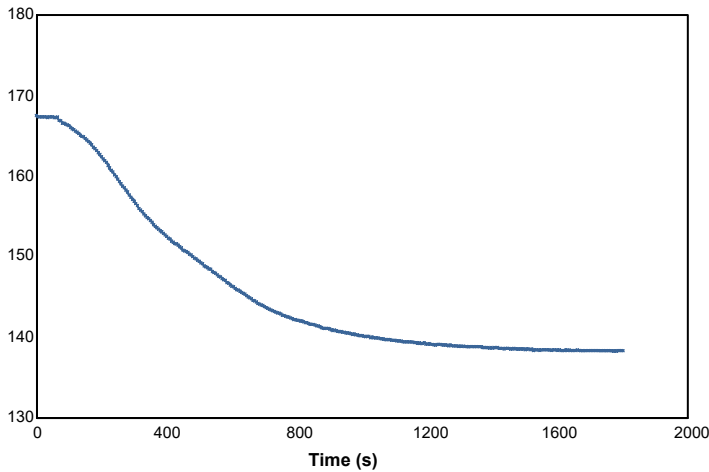

Rate of smoke release ([m²/s]/m²)

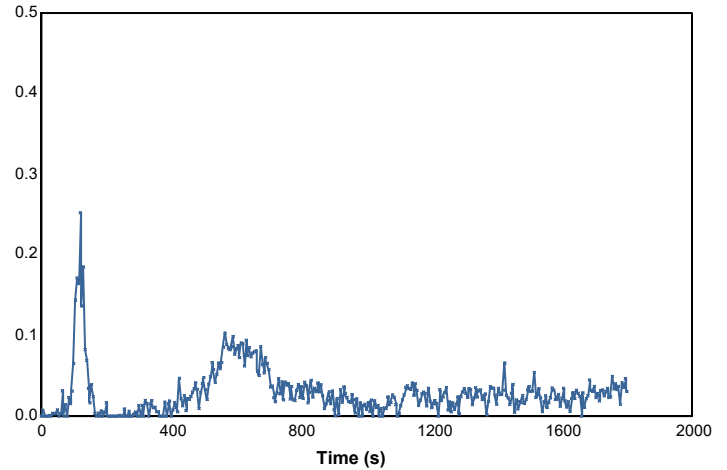

212531

72781

Page 13 of 15

© Australian Wool Testing Authority Ltd
Copyright - All Rights Reserved



Accredited for compliance with ISO/IEC 17025 - Testing
Accreditation Numbers: 983, 985, and 1356



Samples and their identifying descriptions have been provided by the client unless otherwise stated. AWTA Ltd makes no warranty, implied or otherwise, as to the source of the tested samples. The above test results relate only to the sample or samples tested. This document shall not be reproduced except in full and shall be rendered void if amended or altered. This document, the names AWTA Product Testing and AWTA Ltd may be used in advertising providing the content and format of the advertisement have been approved by the Managing Director of AWTA Ltd.

Chris Campbell
APPROVED SIGNATORY

MICHAEL A. JACKSON B.Sc.(Hons)
MANAGING DIRECTOR

AWTA PRODUCT TESTING

Australian Wool Testing Authority Ltd - trading as AWTA Product Testing
A.B.N 43 006 014 106
1st Floor, 191 Racecourse Road, Flemington, Victoria 3031
P.O Box 240, North Melbourne, Victoria 3051
Phone (03) 9371 2400

TEST REPORT

Client : Promat Australia (Etex)
Suite 201/198 Harbour Esplanade
Docklands VIC 3008

Test Number : 24-003464
Issue Date : 18/09/2024
Print Date : 24/09/2024

Specimen : 6

Heat release rate (kW/m²)

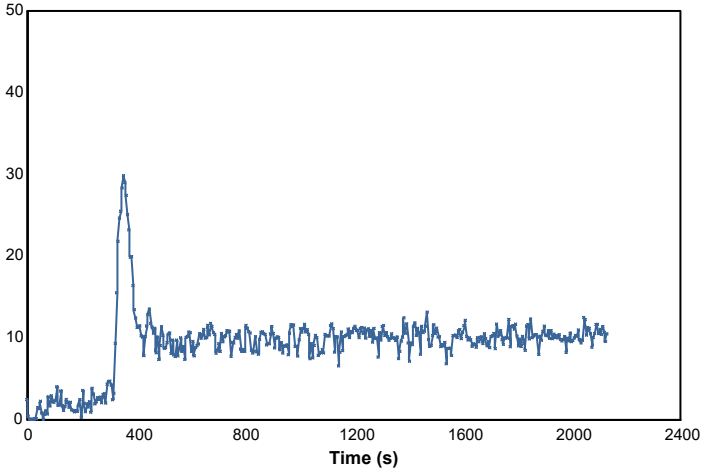

Effective heat of combustion (MJ/kg)

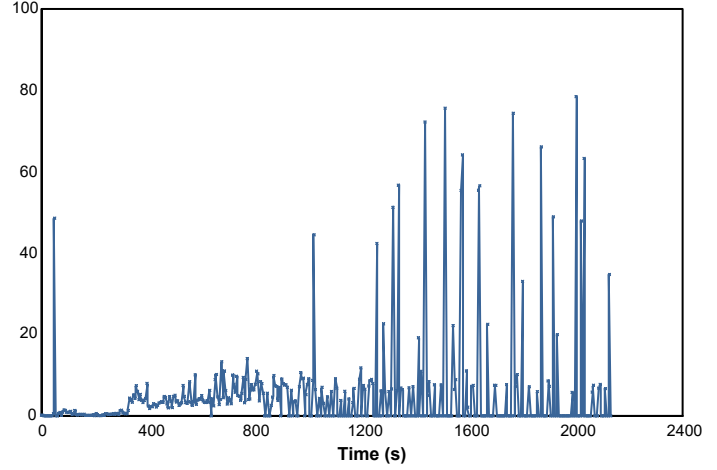

Smoke production rate ([m²/s])

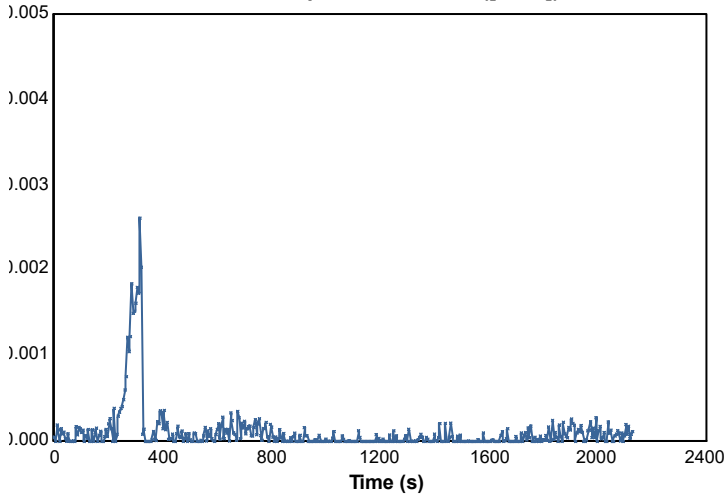

Specific extinction area (m²/kg)

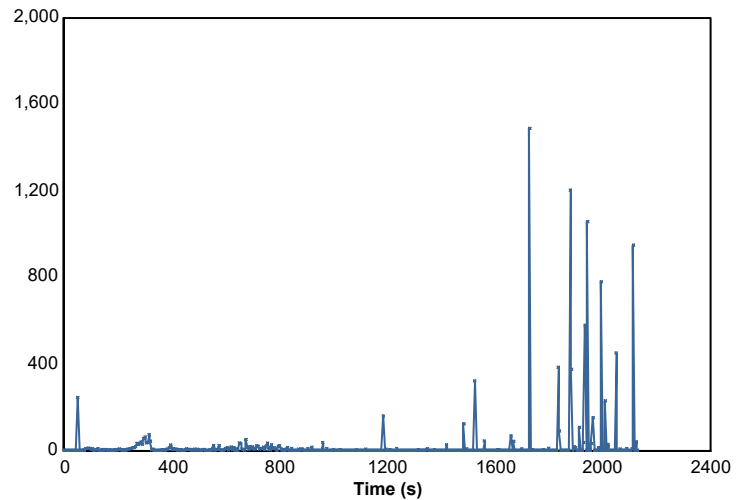

212531

72781

Page 14 of 15

© Australian Wool Testing Authority Ltd
Copyright - All Rights Reserved



Accredited for compliance with ISO/IEC 17025 - Testing
Accreditation Numbers: 983, 985, and 1356



Samples and their identifying descriptions have been provided by the client unless otherwise stated. AWTA Ltd makes no warranty, implied or otherwise, as to the source of the tested samples. The above test results relate only to the sample or samples tested. This document shall not be reproduced except in full and shall be rendered void if amended or altered. This document, the names AWTA Product Testing and AWTA Ltd may be used in advertising providing the content and format of the advertisement have been approved by the Managing Director of AWTA Ltd.

Chris Campbell
APPROVED SIGNATORY

MICHAEL A. JACKSON B.Sc.(Hons)
MANAGING DIRECTOR

AWTA PRODUCT TESTING

Australian Wool Testing Authority Ltd - trading as AWTA Product Testing

A.B.N 43 006 014 106

1st Floor, 191 Racecourse Road, Flemington, Victoria 3031

P.O Box 240, North Melbourne, Victoria 3051

Phone (03) 9371 2400

TEST REPORT

Client : Promat Australia (Etex)
Suite 201/198 Harbour Esplanade
Docklands VIC 3008

Test Number : 24-003464
Issue Date : 18/09/2024
Print Date : 24/09/2024

Mass loss rate (g/s)

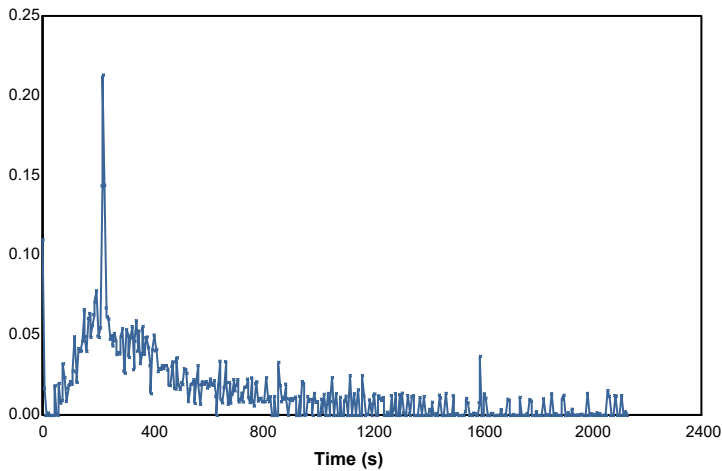

Total heat released (MJ/m²)

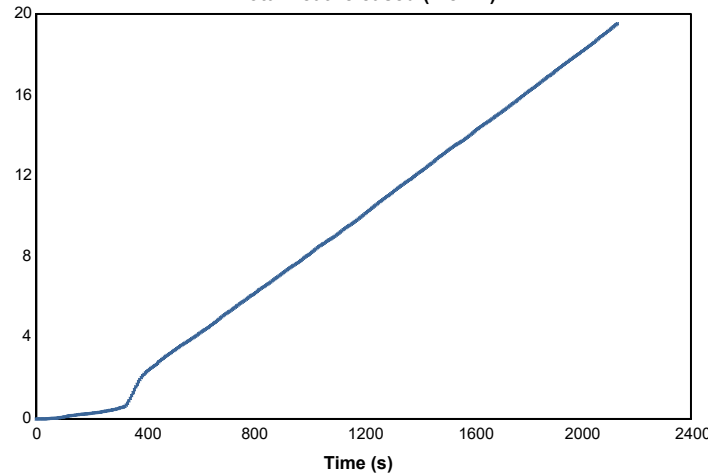

Mass (g)

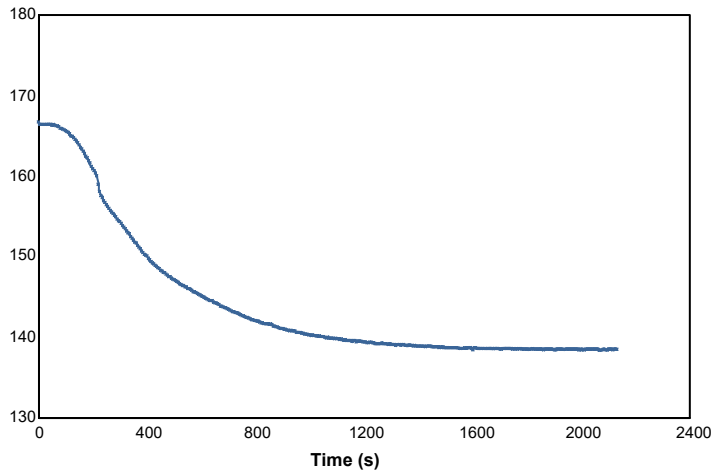

Rate of smoke release ([m²/s)/m²)

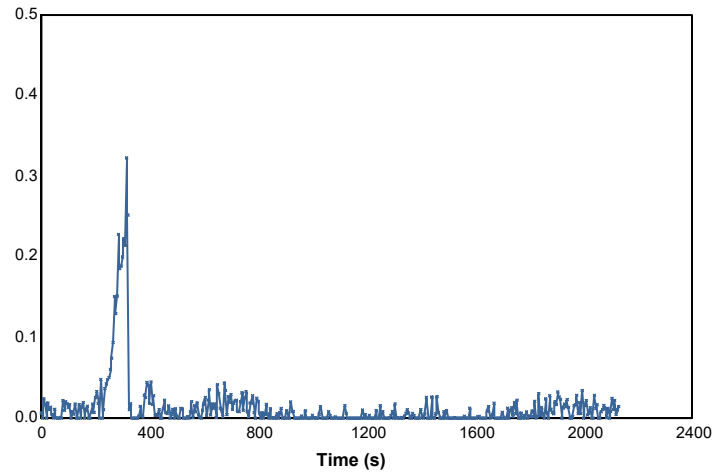

212531

72781

Page 15 of 15

© Australian Wool Testing Authority Ltd
Copyright - All Rights Reserved



Accredited for compliance with ISO/IEC 17025 - Testing
Accreditation Numbers: 983, 985, and 1356



Samples and their identifying descriptions have been provided by the client unless otherwise stated. AWTA Ltd makes no warranty, implied or otherwise, as to the source of the tested samples. The above test results relate only to the sample or samples tested. This document shall not be reproduced except in full and shall be rendered void if amended or altered. This document, the names AWTA Product Testing and AWTA Ltd may be used in advertising providing the content and format of the advertisement have been approved by the Managing Director of AWTA Ltd.

Chris Campbell

APPROVED SIGNATORY

MICHAEL A. JACKSON B.Sc.(Hons)
MANAGING DIRECTOR