

NOTE

TIMBER FRAMING BY OTHERS TO BE AT 600 CTRS MAX FOR BOTH STUDS & NOGS. MAY BE REQUIRED AT CLOSER CENTERS SUBJECT TO ENGINEERING REQUIREMENTS

VERTICAL JOINT

Detail Number

1.0

Version

[v1.0]



MATERIALS • SYSTEMS • SOLUTIONS

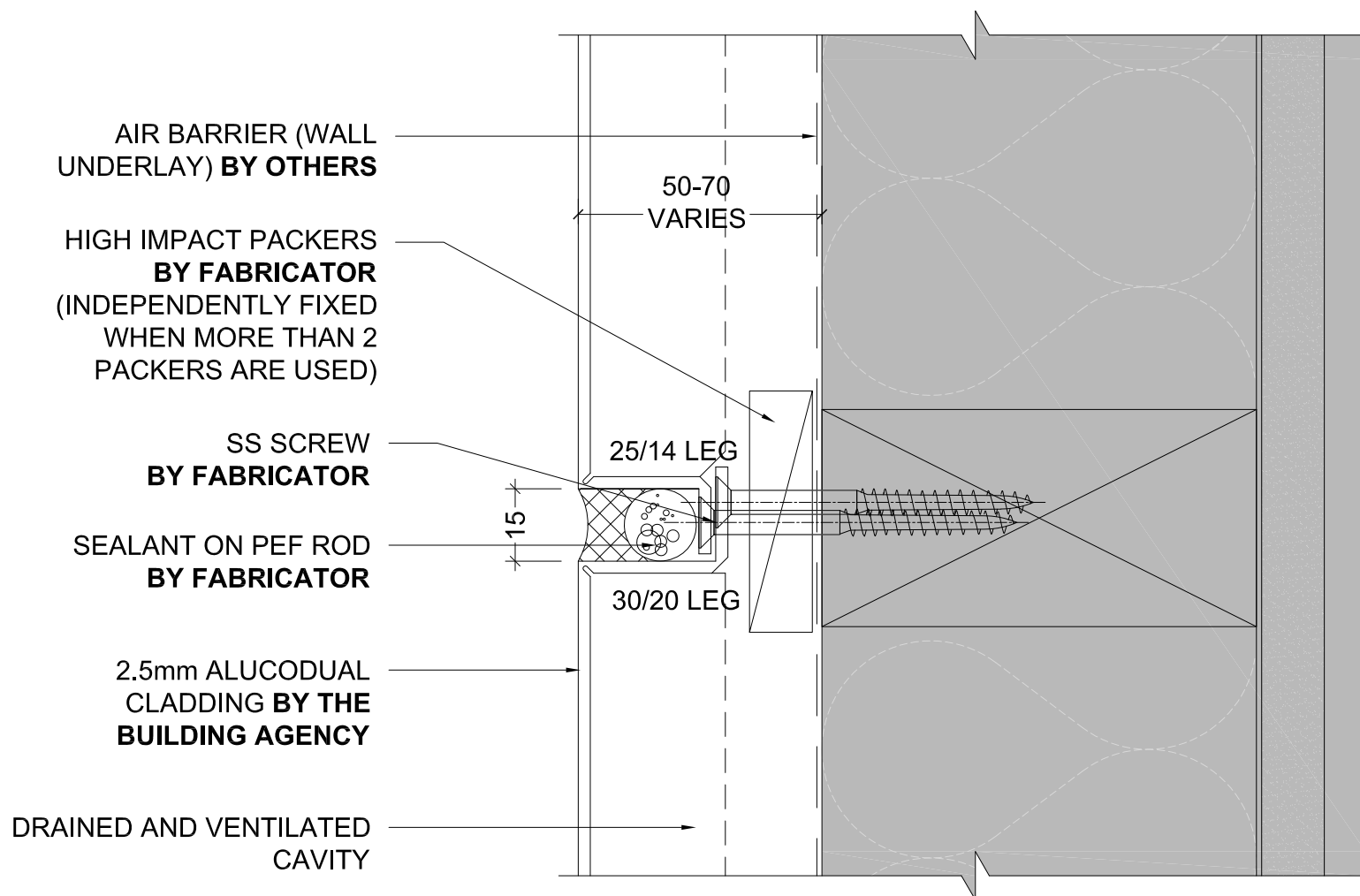

NOTE

TIMBER FRAMING BY OTHERS TO BE AT 600 CTRS MAX FOR BOTH STUDS & NOGS. MAY BE REQUIRED AT CLOSER CENTERS SUBJECT TO ENGINEERING REQUIREMENTS



HORIZONTAL JOINT

Detail Number

Version

2.0

[v1.0]



MATERIALS • SYSTEMS • SOLUTIONS

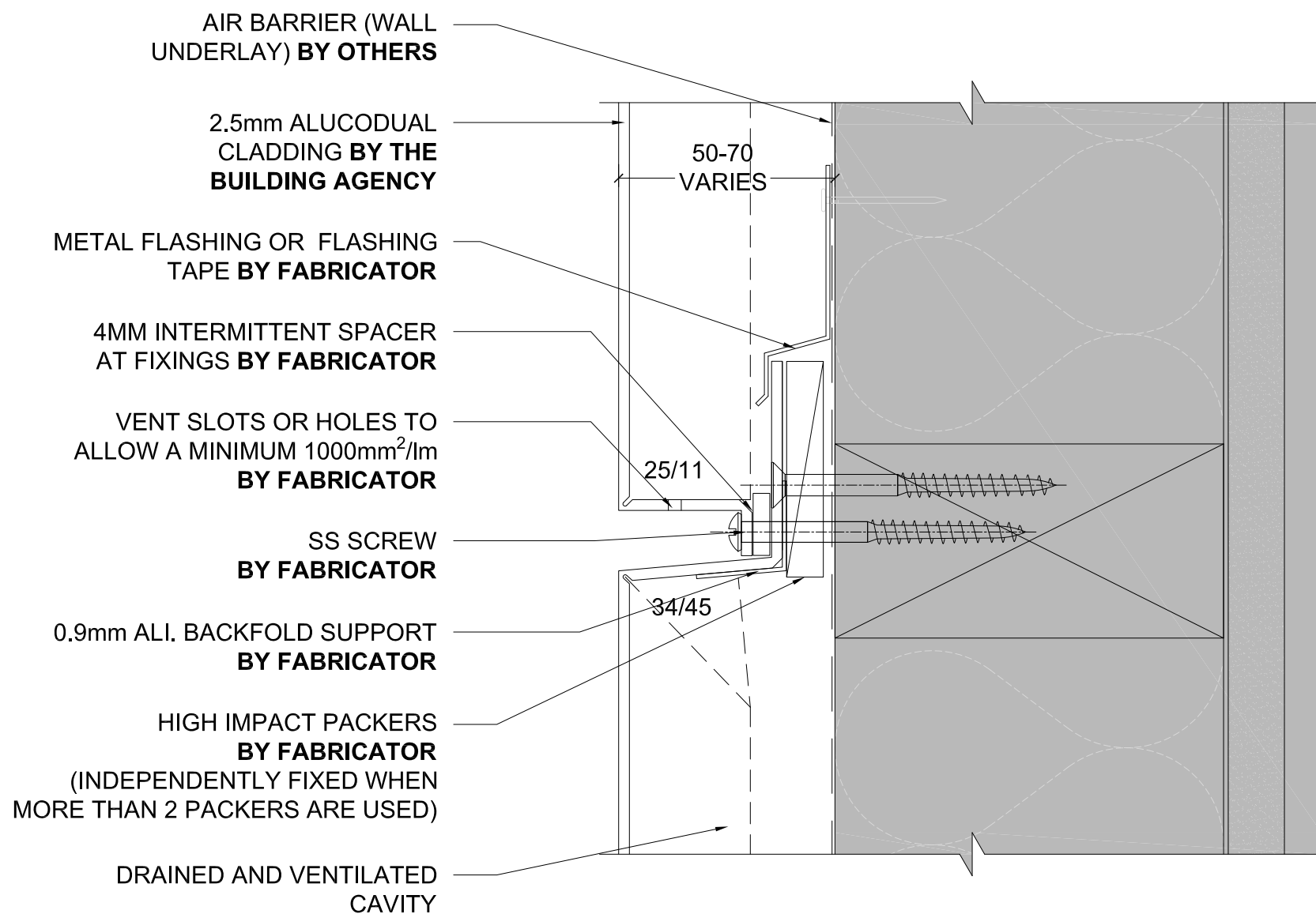

NOTE

TIMBER FRAMING BY OTHERS TO BE AT 600 CTRS MAX FOR BOTH STUDS & NOGS. MAY BE REQUIRED AT CLOSER CENTERS SUBJECT TO ENGINEERING REQUIREMENTS

NOTE

OPEN DRAINAGE JOINT IS ONLY REQUIRED ON HIGHRISE BUILDINGS AT EVERY SECOND FLOOR LEVEL.
FOR BUILDINGS WHERE THE ACP WALL SPANS OVER MORE THAN 3 STOREYS HIGH.

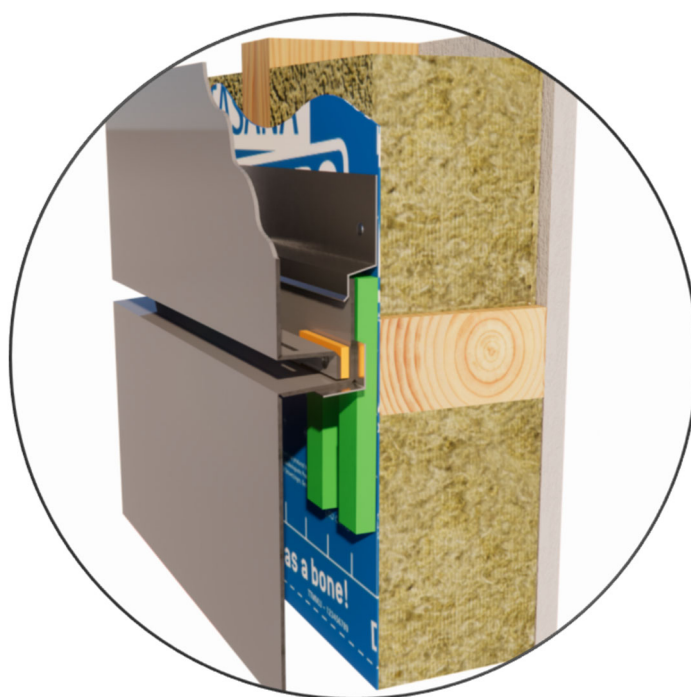

15MM HORIZONTAL OPEN JOINT

Detail Number

2.1

Version

[v1.0]



MATERIALS • SYSTEMS • SOLUTIONS

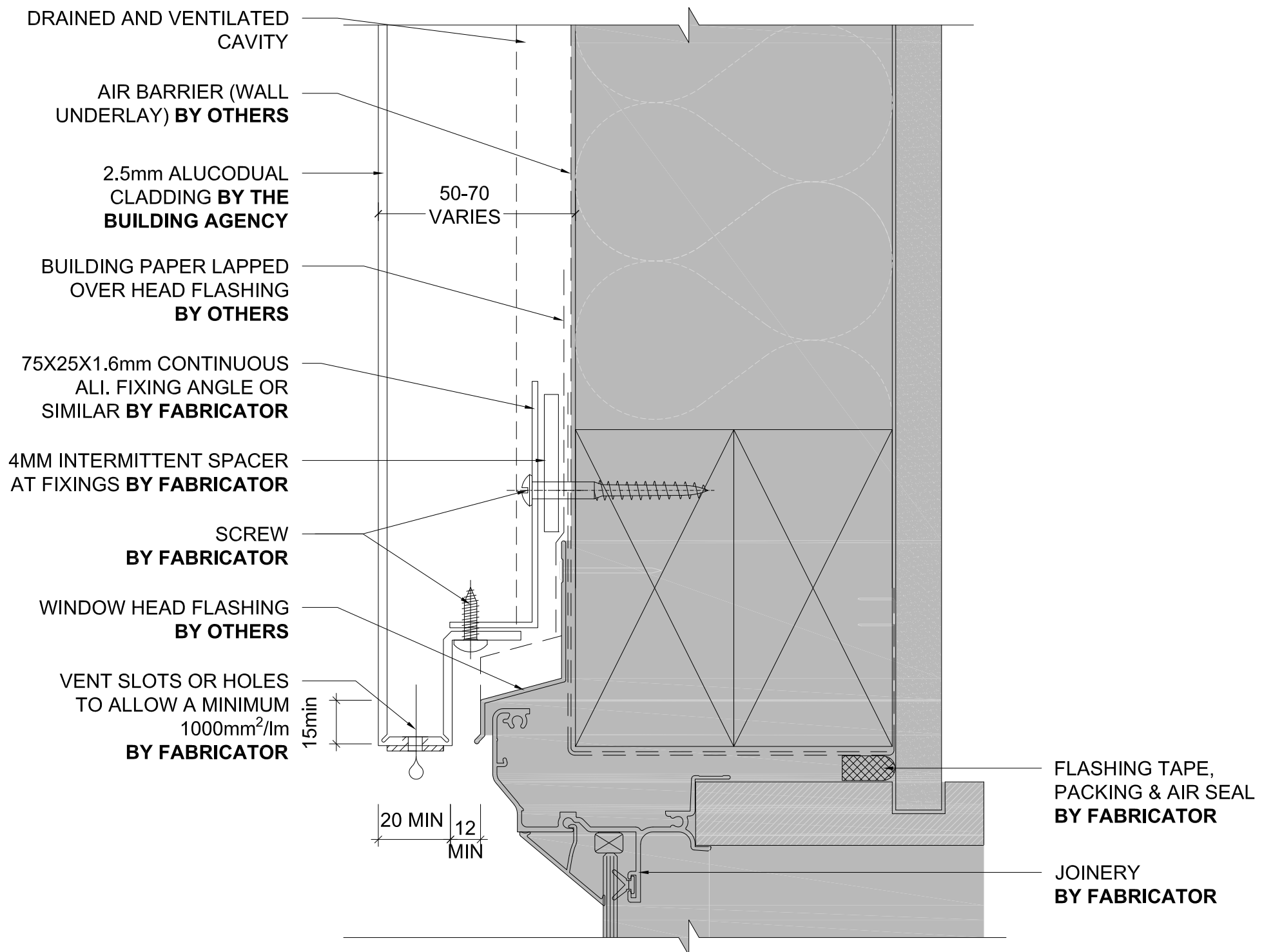

WINDOW HEAD RESIDENTIAL JOINERY

Detail Number

Version

3.1.0

[v1.0]



MATERIALS • SYSTEMS • SOLUTIONS

ALUCODUAL

R&R SYSTEM

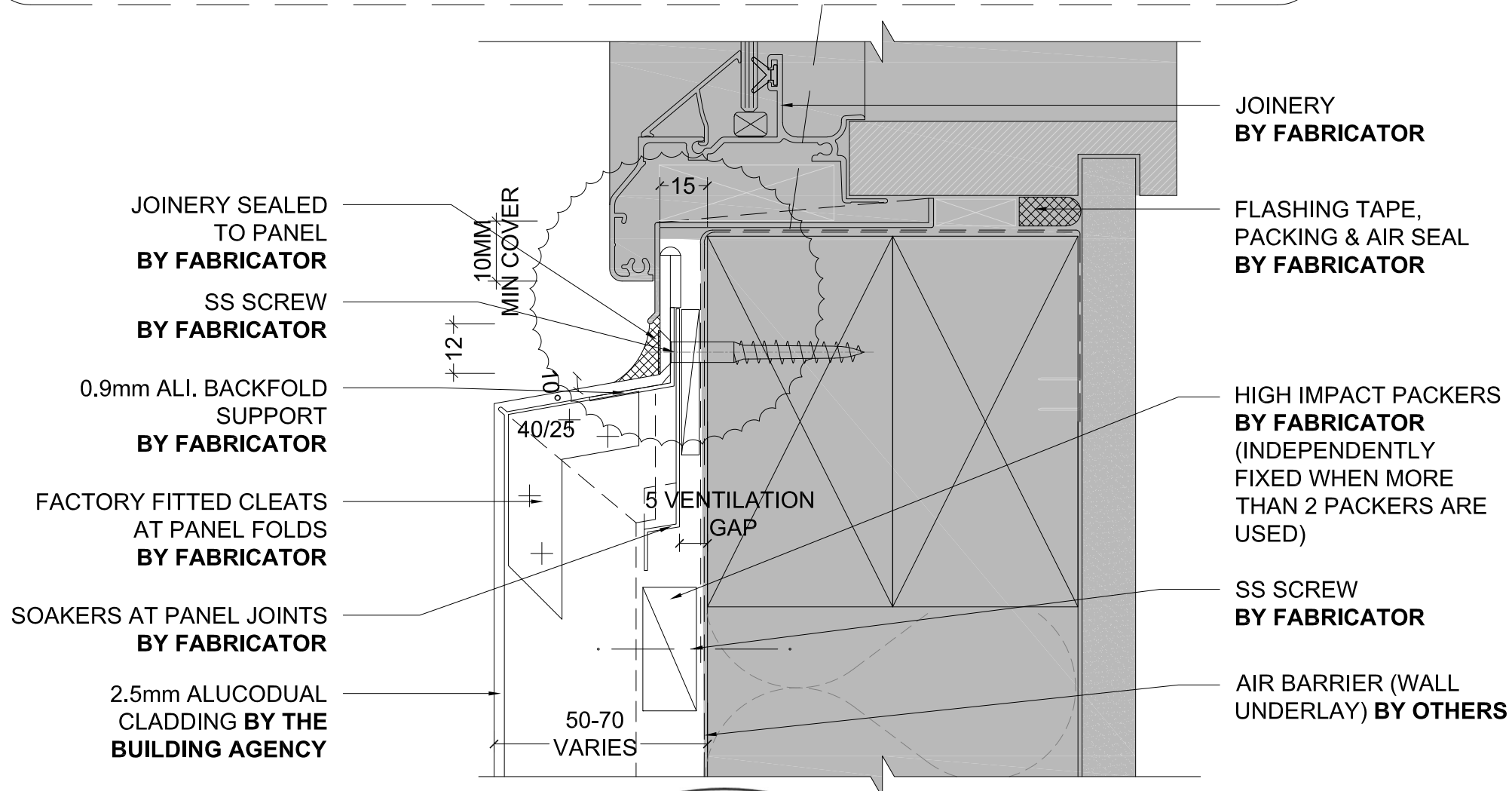
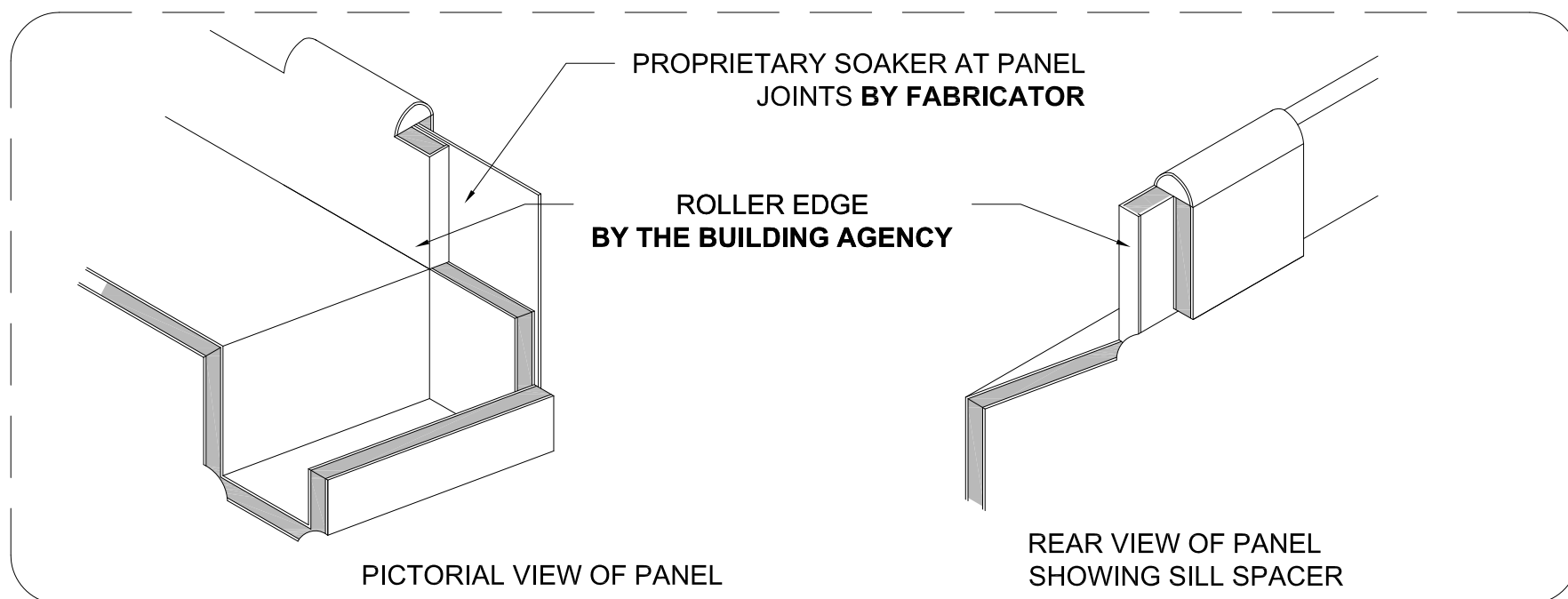

WINDOW SILL RESIDENTIAL JOINERY

Detail Number

3.1.1

Version

[v1.0]



MATERIALS • SYSTEMS • SOLUTIONS

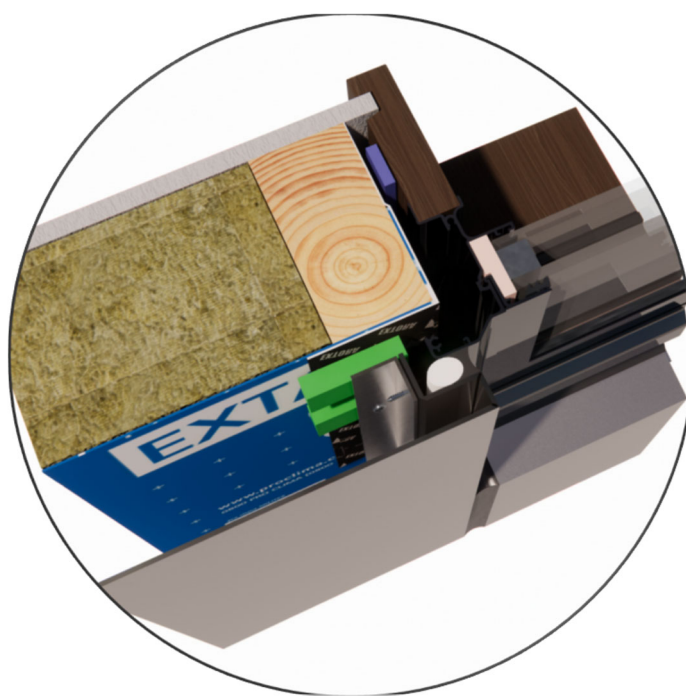
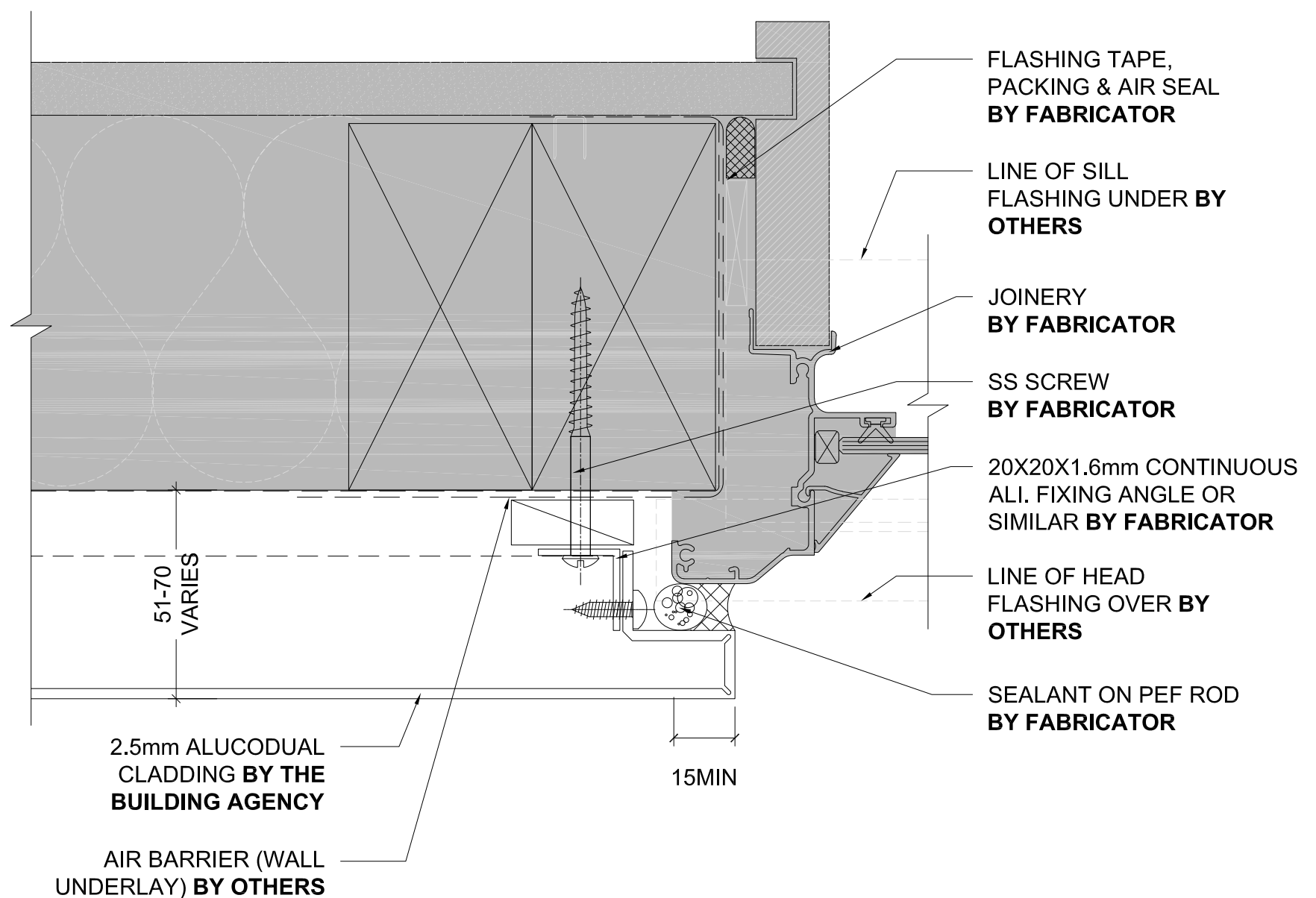

WINDOW JAMB RESIDENTIAL JOINERY

Detail Number

3.1.2

Version

[v1.0]



MATERIALS • SYSTEMS • SOLUTIONS

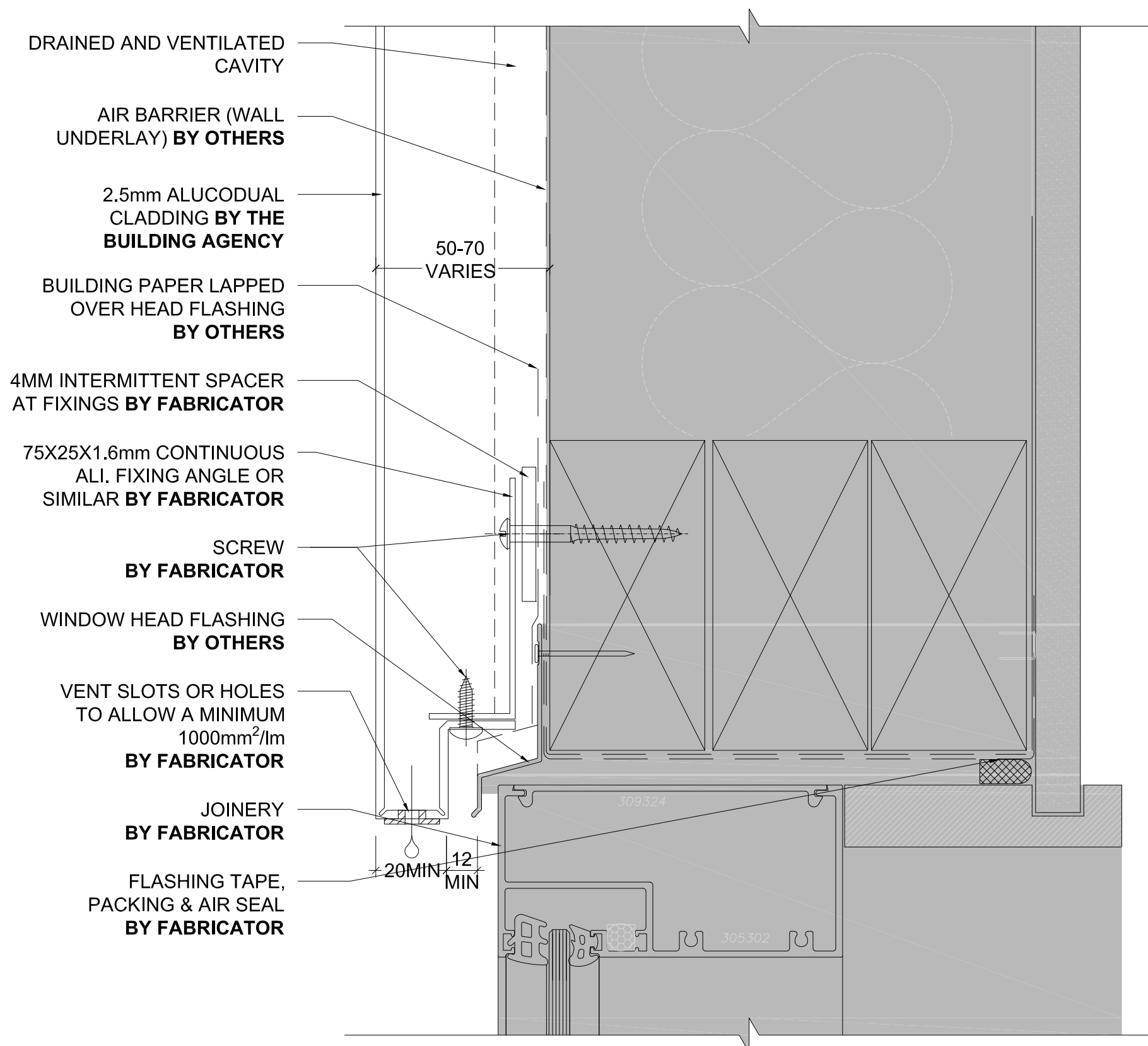

WINDOW HEAD COMMERCIAL JOINERY

Detail Number

Version

3.2.0

[v1.0]



MATERIALS • SYSTEMS • SOLUTIONS

ALUCODUAL

R&R SYSTEM

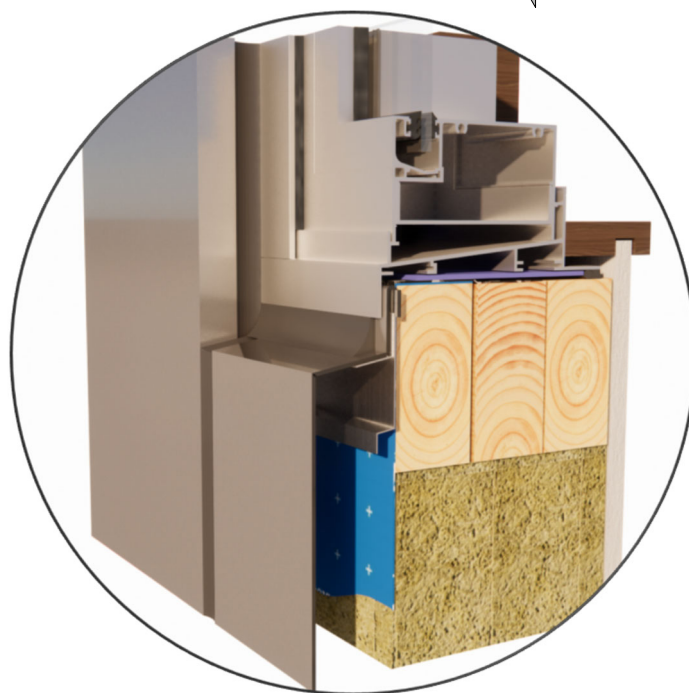
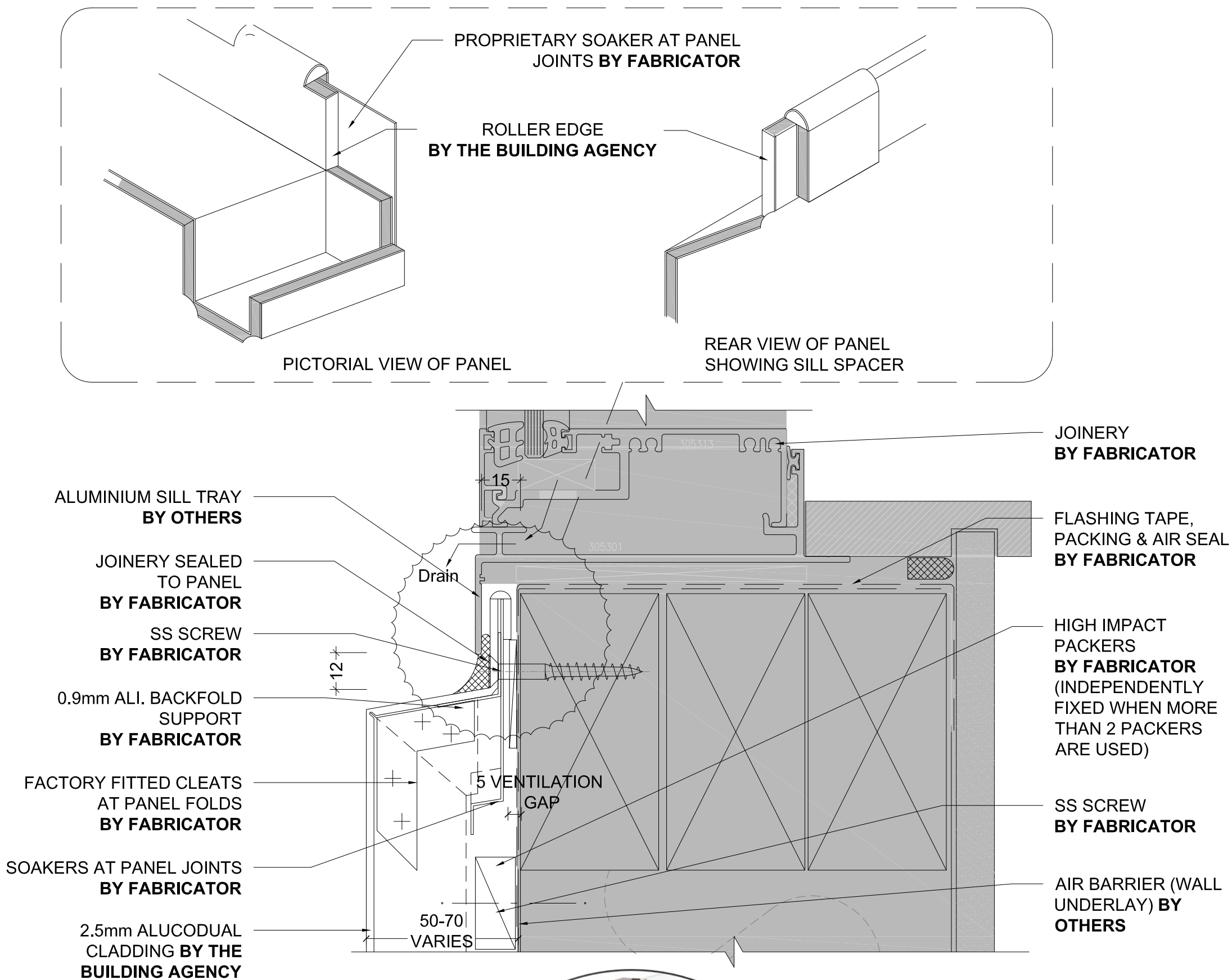

WINDOW SILL
COMMERCIAL
JOINERY

Detail Number

3.2.1

Version

[v1.0]

THE BUILDING AGENCY

MATERIALS • SYSTEMS • SOLUTIONS

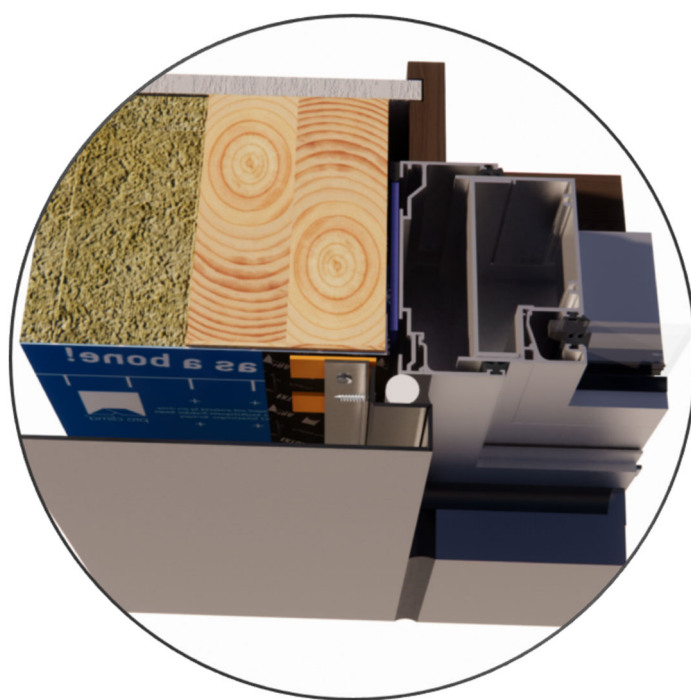
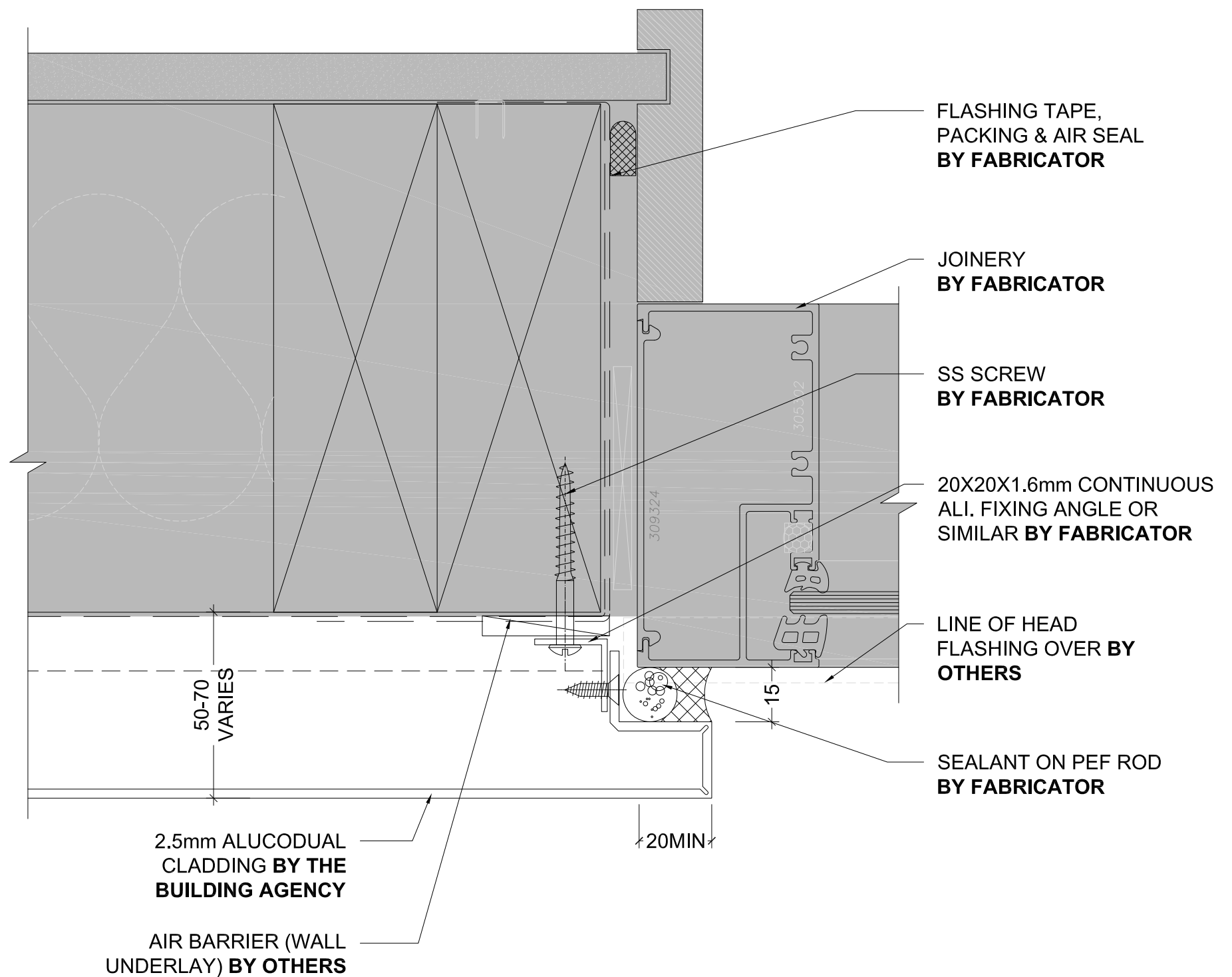

WINDOW JAMB COMMERCIAL JOINERY

Detail Number

3.2.2

Version

[v1.0]



MATERIALS • SYSTEMS • SOLUTIONS

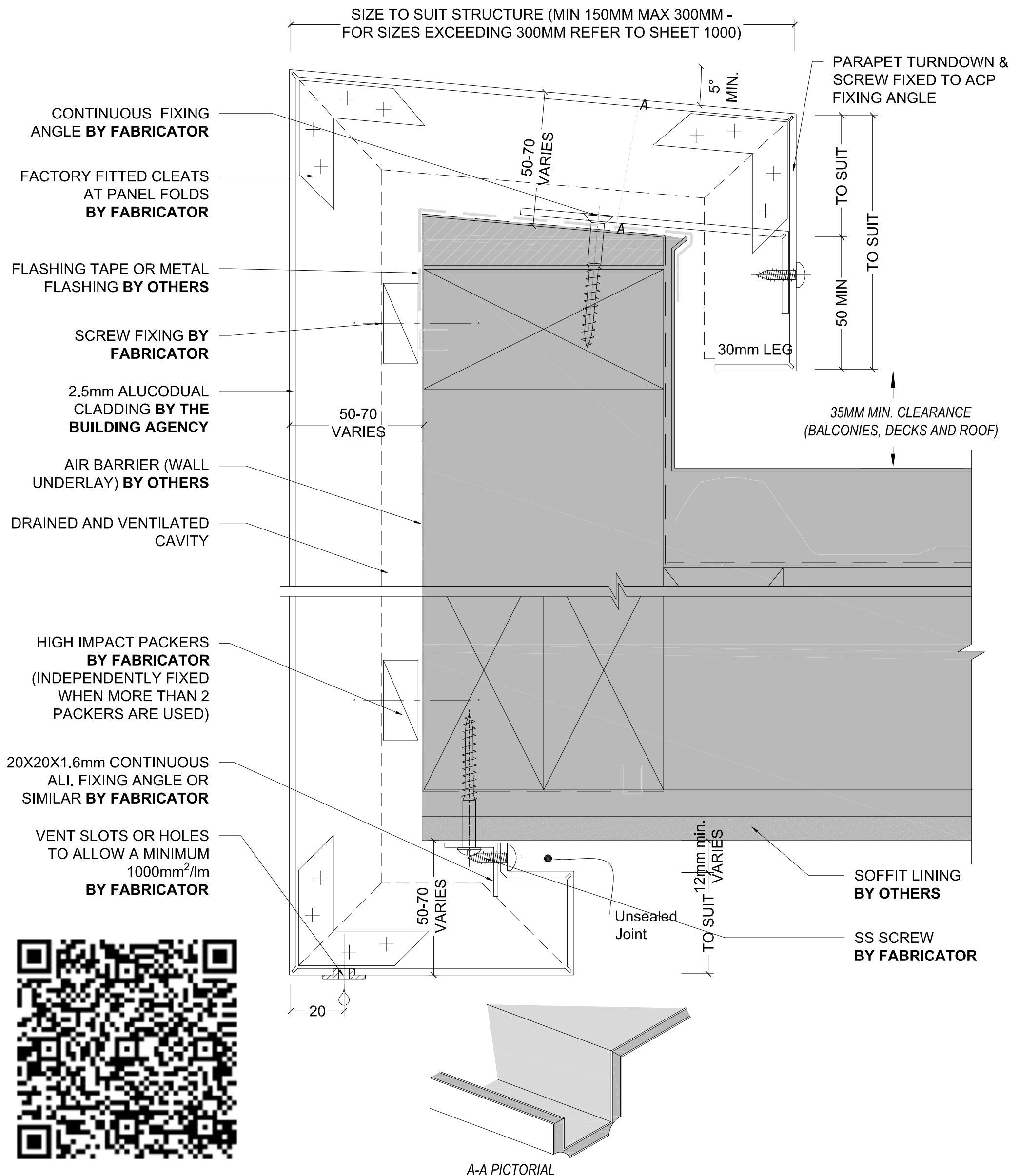

FASCIA DETAIL SOFFIT BY OTHERS

Detail Number

4.0

Version

[v1.0]

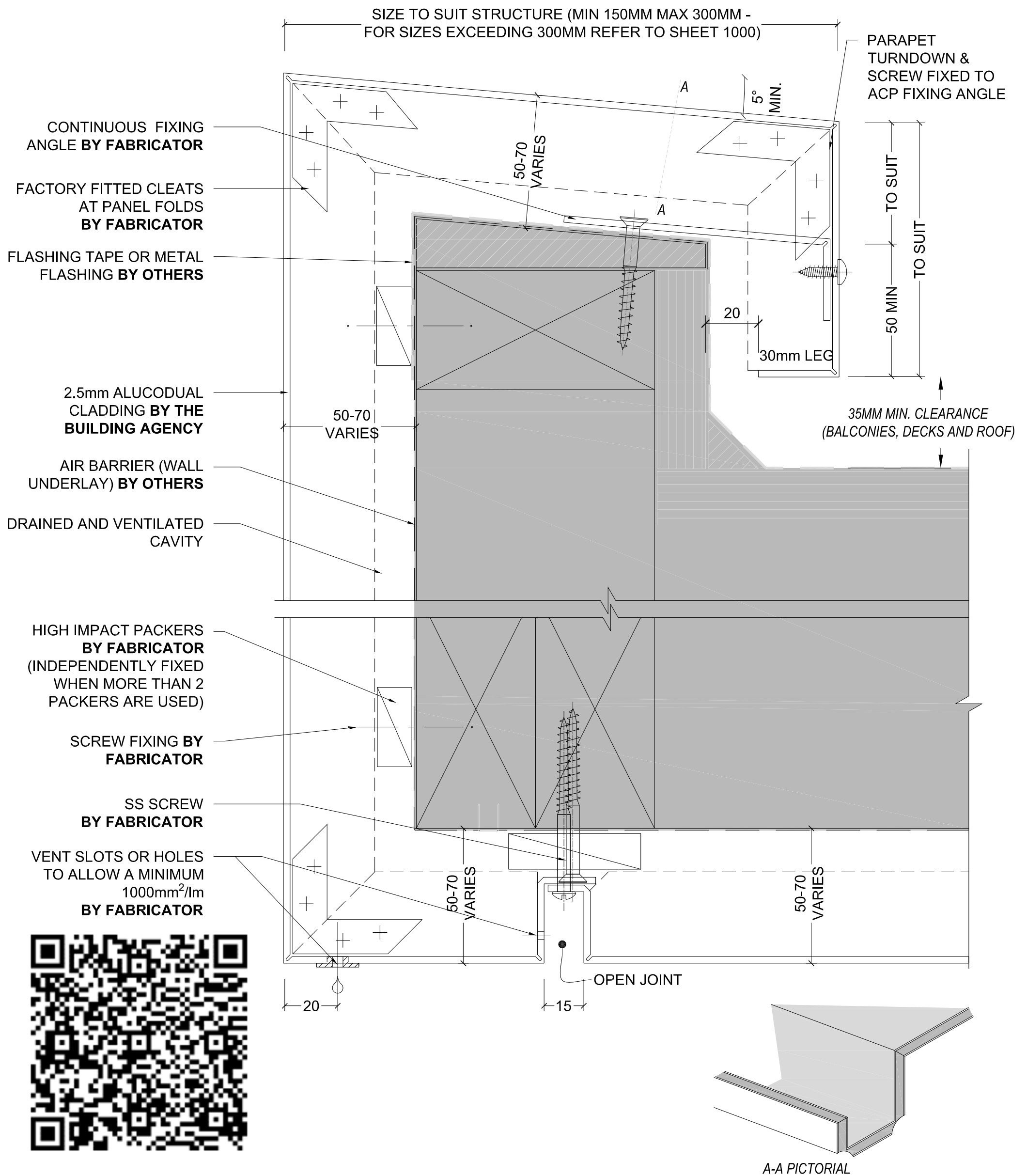

FASCIA & SOFFIT DETAIL

Detail Number

4.1

Version

[v1.0]



MATERIALS • SYSTEMS • SOLUTIONS

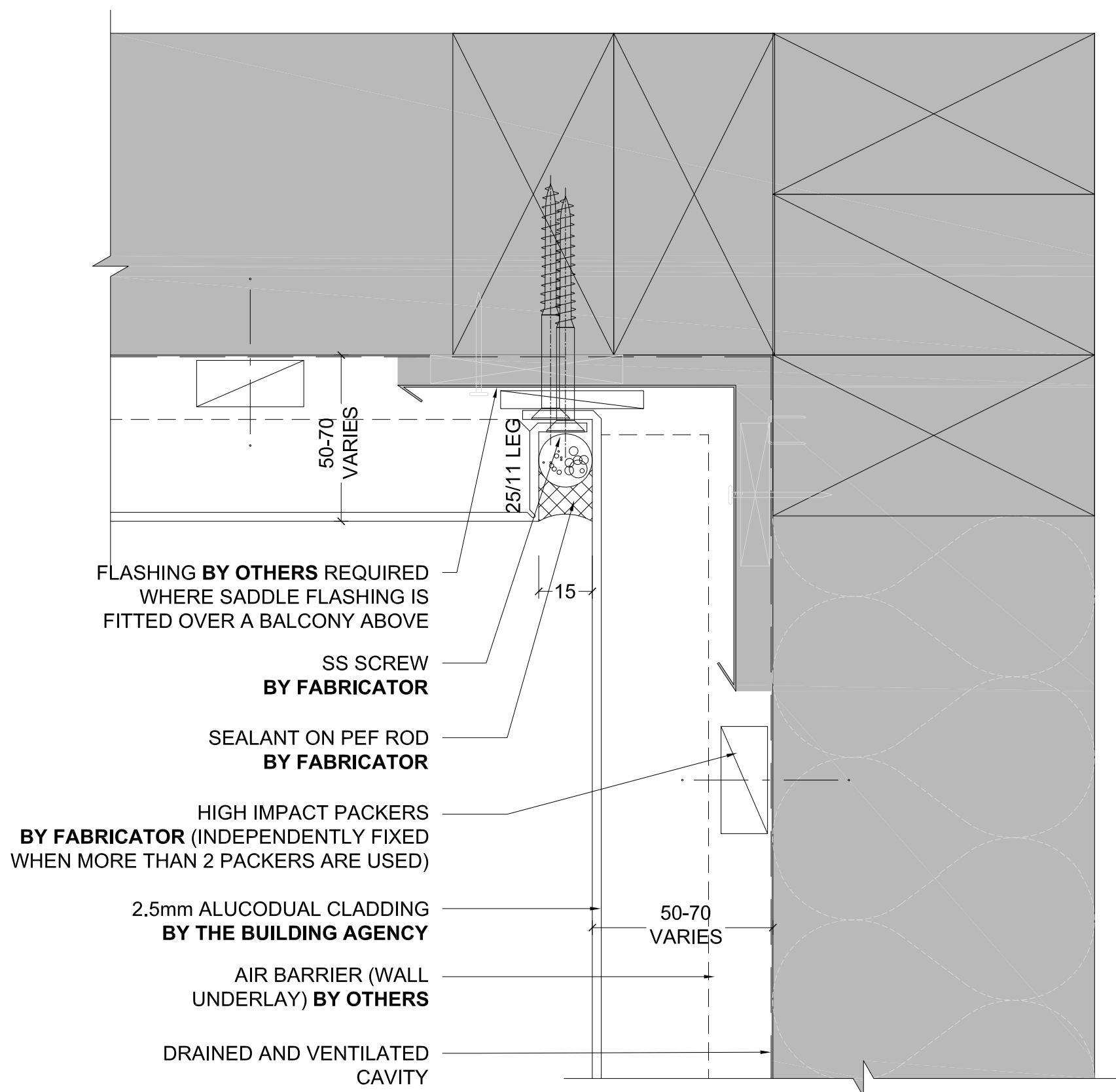

SOFFIT / WALL JUNCTION OP 1

Detail Number

Version

4.2.0

[v1.0]



MATERIALS • SYSTEMS • SOLUTIONS

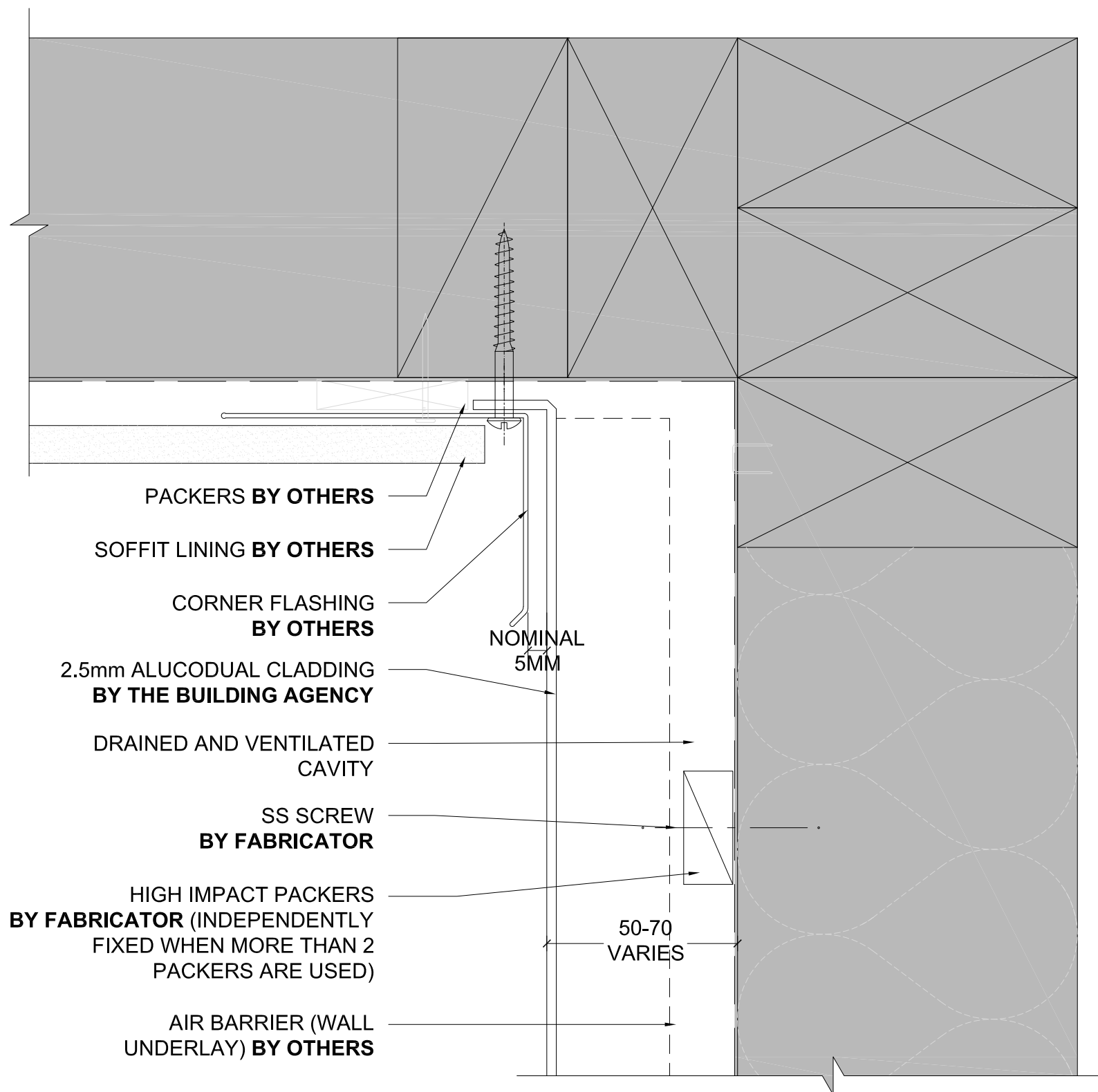

SOFFIT / WALL JUNCTION OP 2

Detail Number

Version

4.2.1

[v1.0]

BA THE
BUILDING
AGENCY

MATERIALS • SYSTEMS • SOLUTIONS

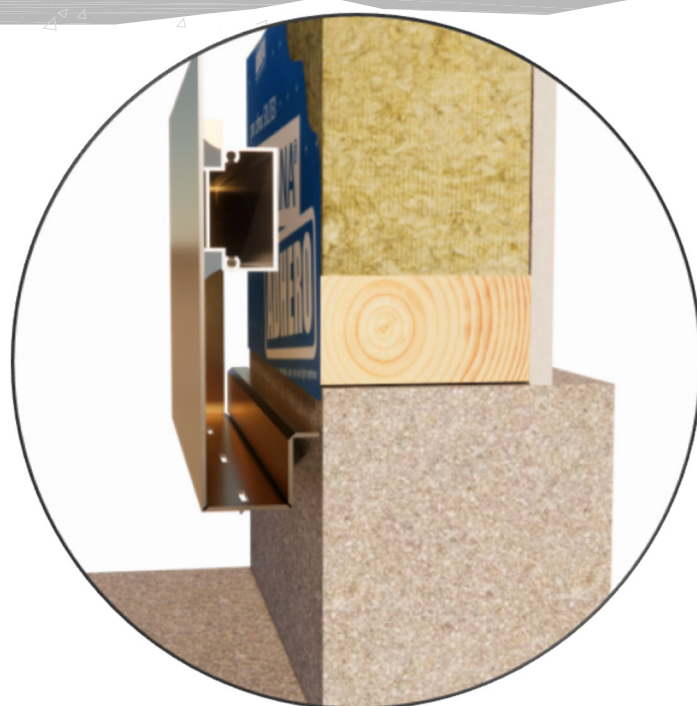
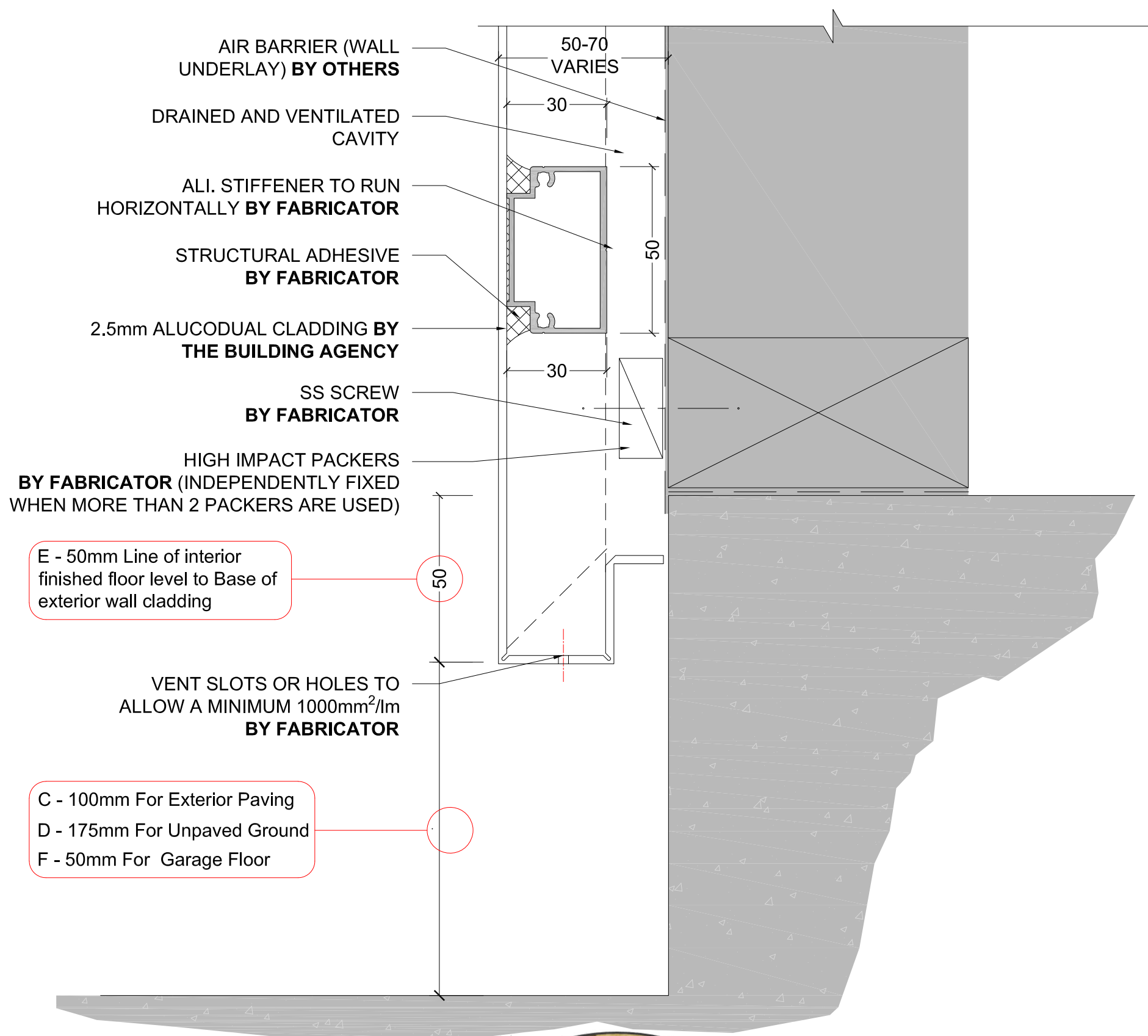

BASE DETAIL OP 1

Detail Number

Version

4.3.0

[v1.0]



MATERIALS • SYSTEMS • SOLUTIONS

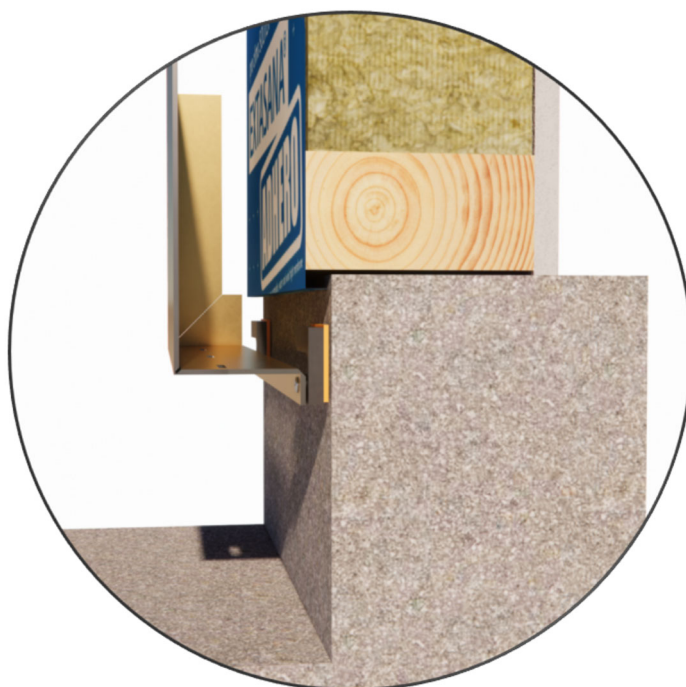
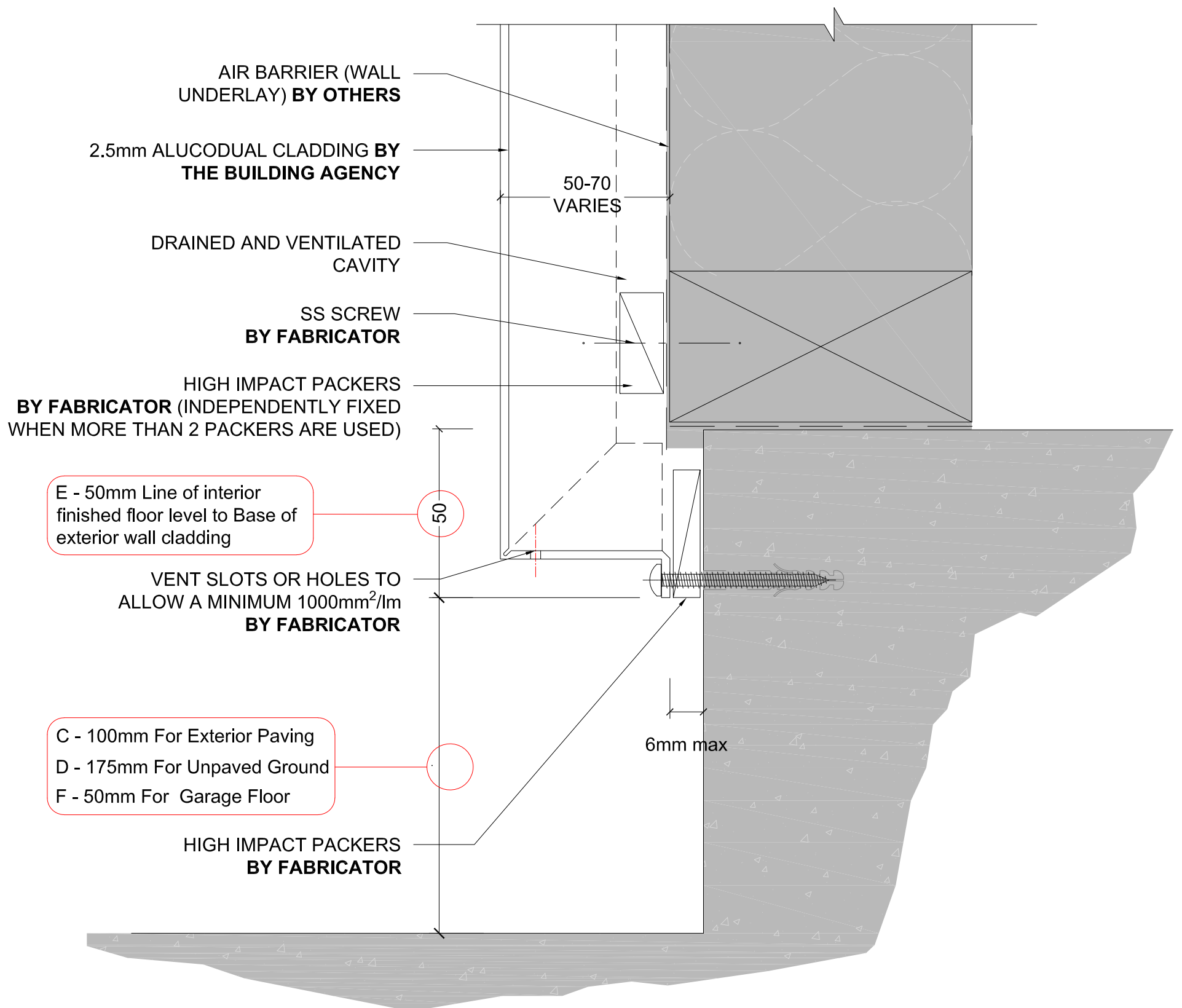

BASE DETAIL OP 2

Detail Number

Version

4.3.1

[v1.0]



MATERIALS • SYSTEMS • SOLUTIONS

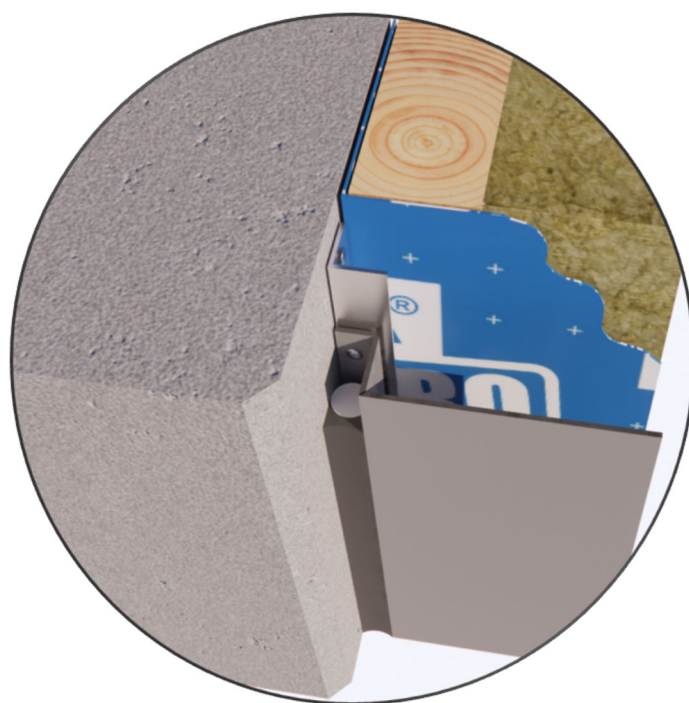
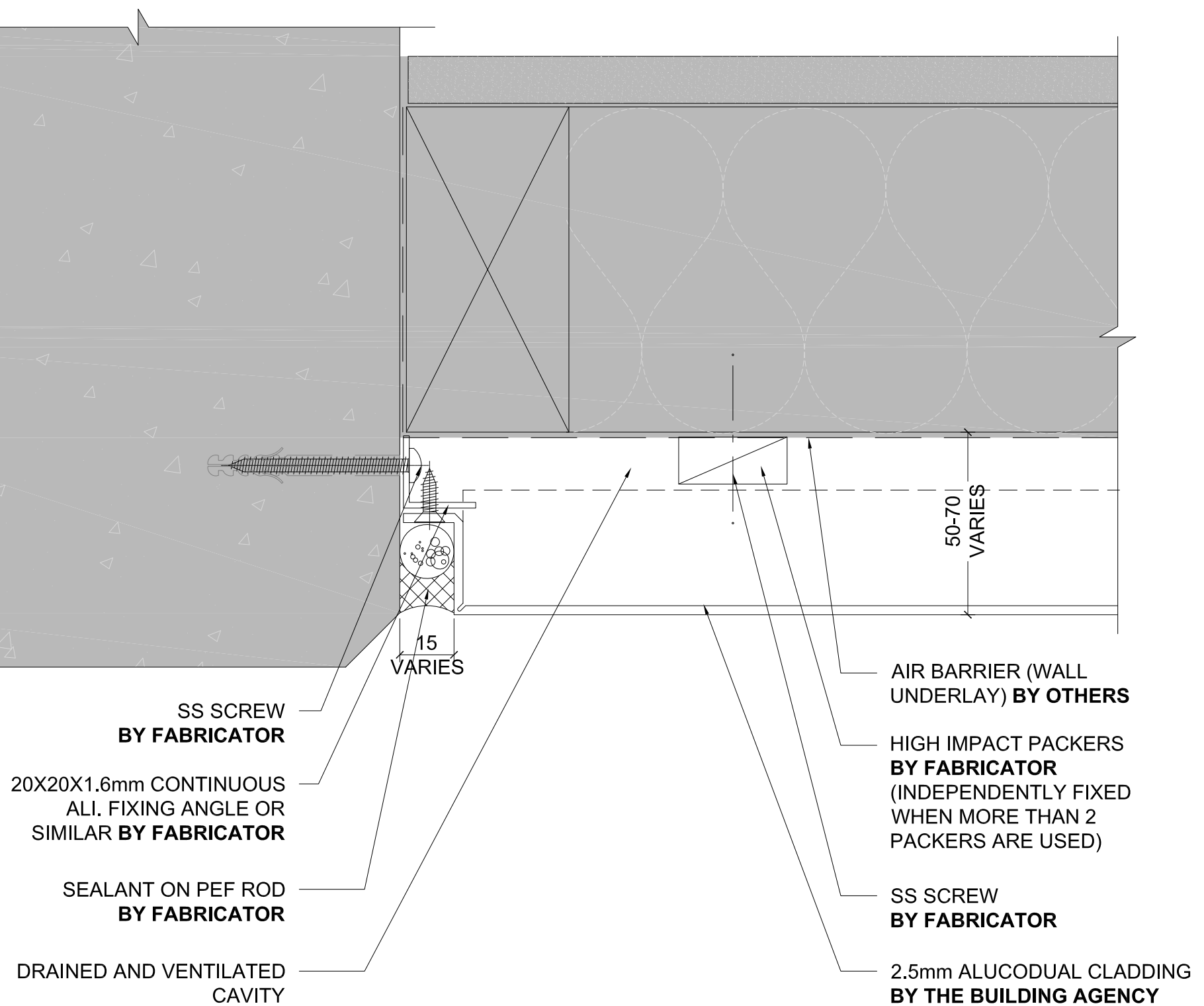

PRECAST JUNCTION DETAIL OP 1

Detail Number

5.0

Version

[v1.0]



MATERIALS • SYSTEMS • SOLUTIONS

ALUCODUAL

R&R SYSTEM

SEALANT ON PEF ROD
BY FABRICATOR

SS SCREW
BY FABRICATOR

20X20X1.6mm CONTINUOUS
ALI. FIXING ANGLE OR
SIMILAR **BY FABRICATOR**

HIGH IMPACT
PACKERS
BY FABRICATOR
(INDEPENDENTLY
FIXED WHEN MORE
THAN 2 PACKERS
ARE USED)

FACTORY FITTED CLEATS
AT PANEL FOLDS
BY FABRICATOR

2.5mm ALUCODUAL CLADDING **BY**
THE BUILDING AGENCY

36 15
VARIES

50-70
VARIES

50-70
VARIES

SS SCREW
BY FABRICATOR

AIR BARRIER (WALL
UNDERLAY) **BY OTHERS**

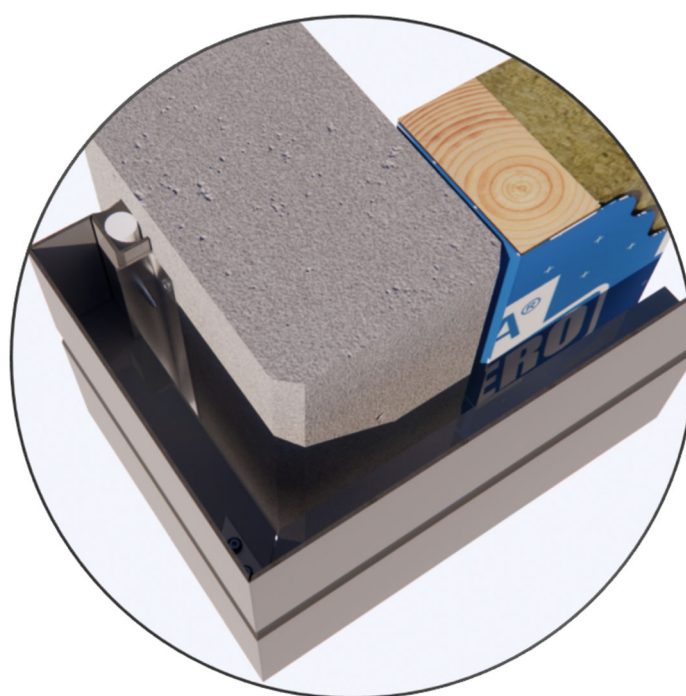

PRECAST JUNCTION DETAIL OP 2

Detail Number

5.1

Version

[v1.0]

THE BUILDING AGENCY

MATERIALS • SYSTEMS • SOLUTIONS

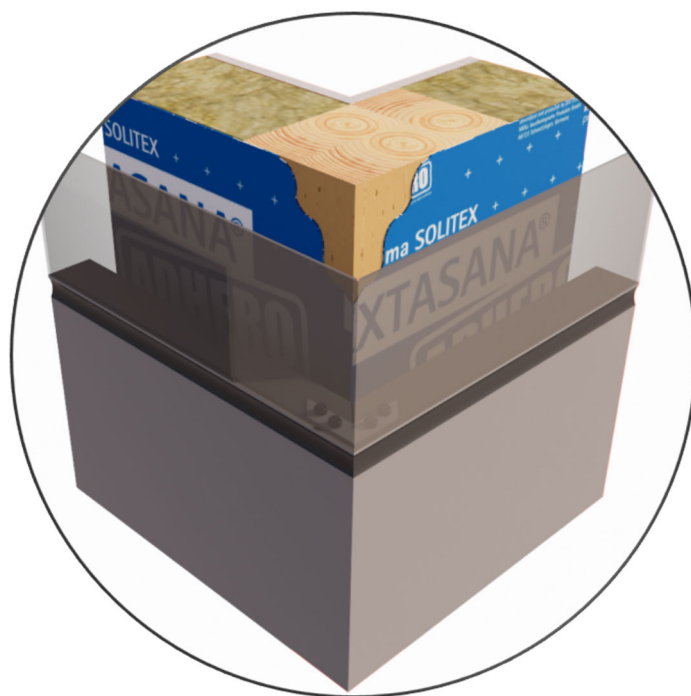
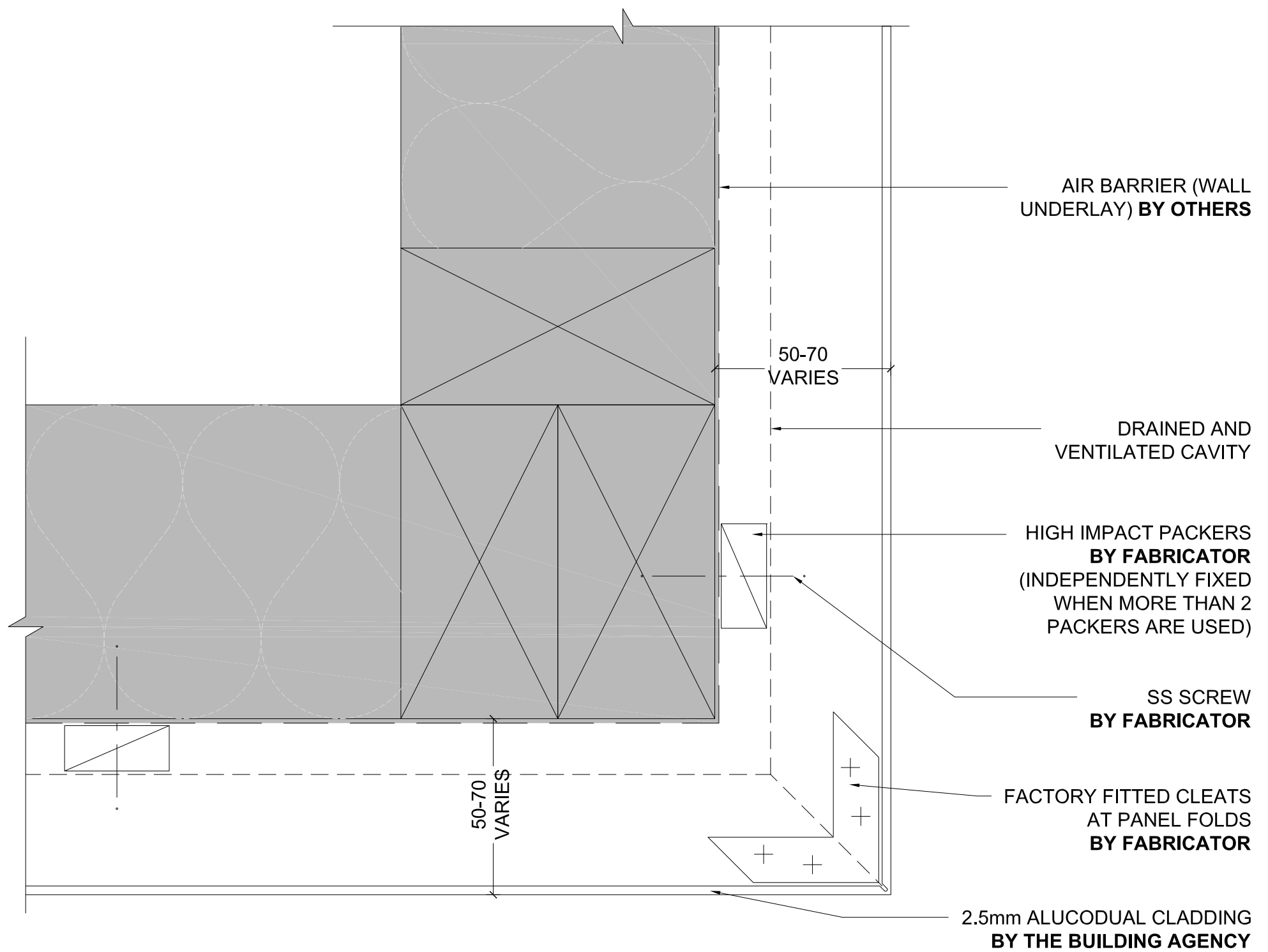

EXTERNAL CORNER

Detail Number

6.0

Version

[v1.0]



MATERIALS • SYSTEMS • SOLUTIONS

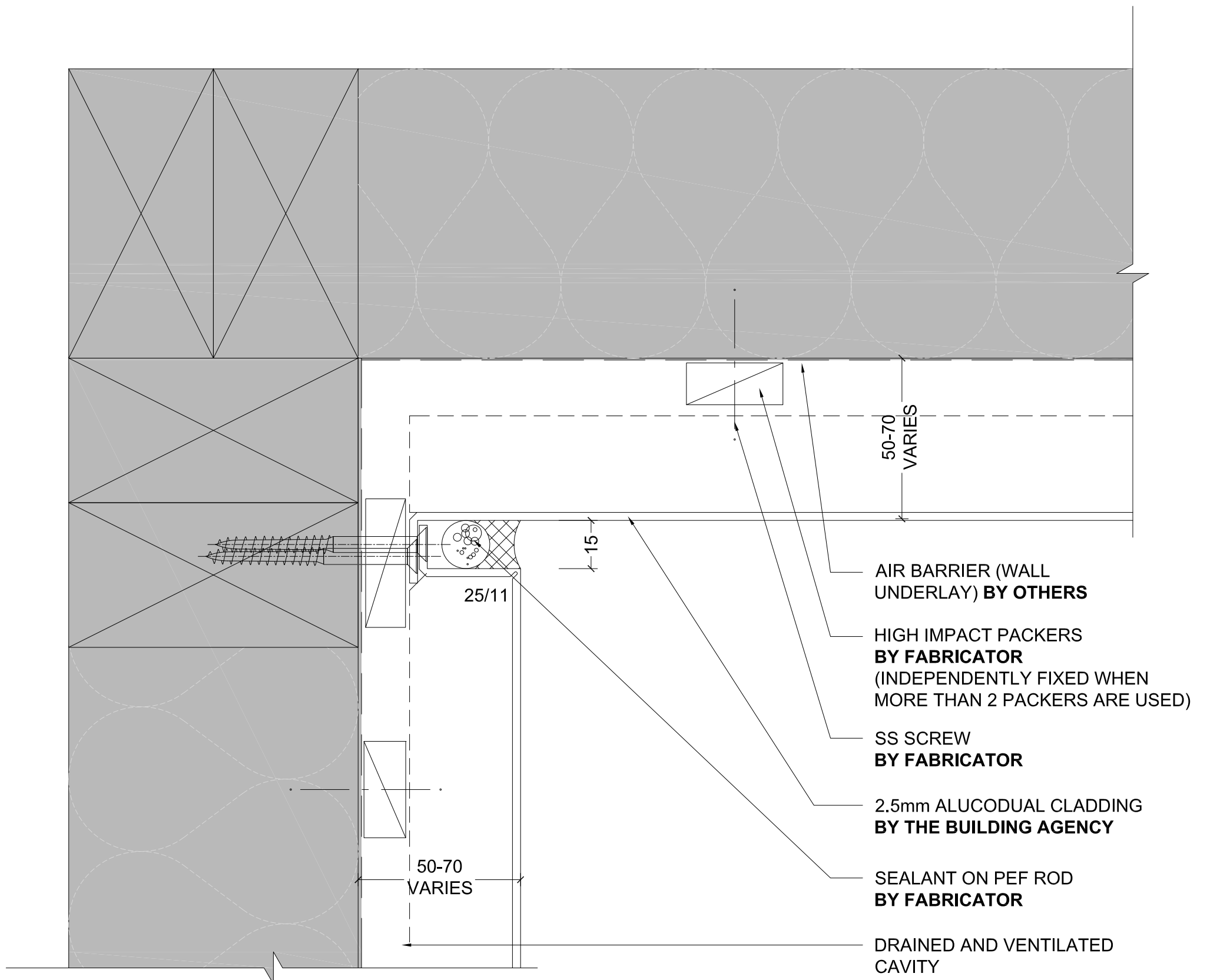

INTERNAL CORNER

Detail Number

6.1

Version

[v1.0]

**THE
BUILDING
AGENCY**

MATERIALS • SYSTEMS • SOLUTIONS

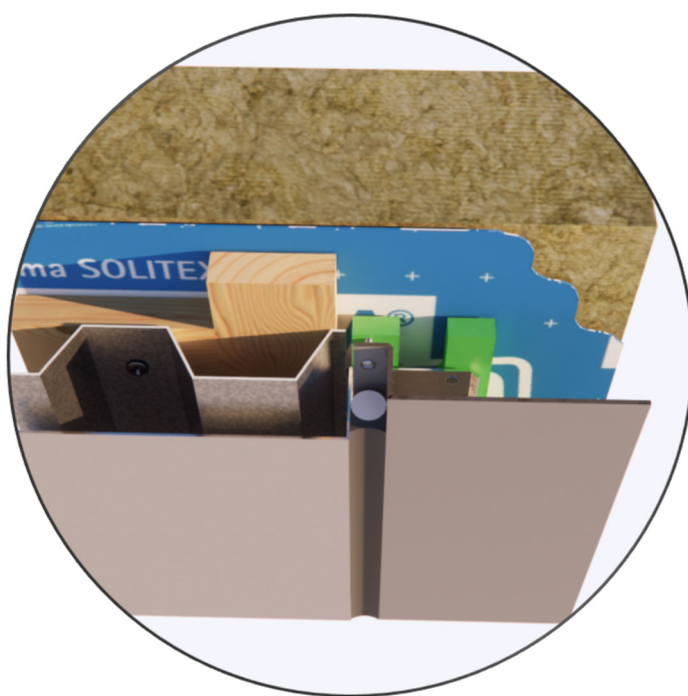
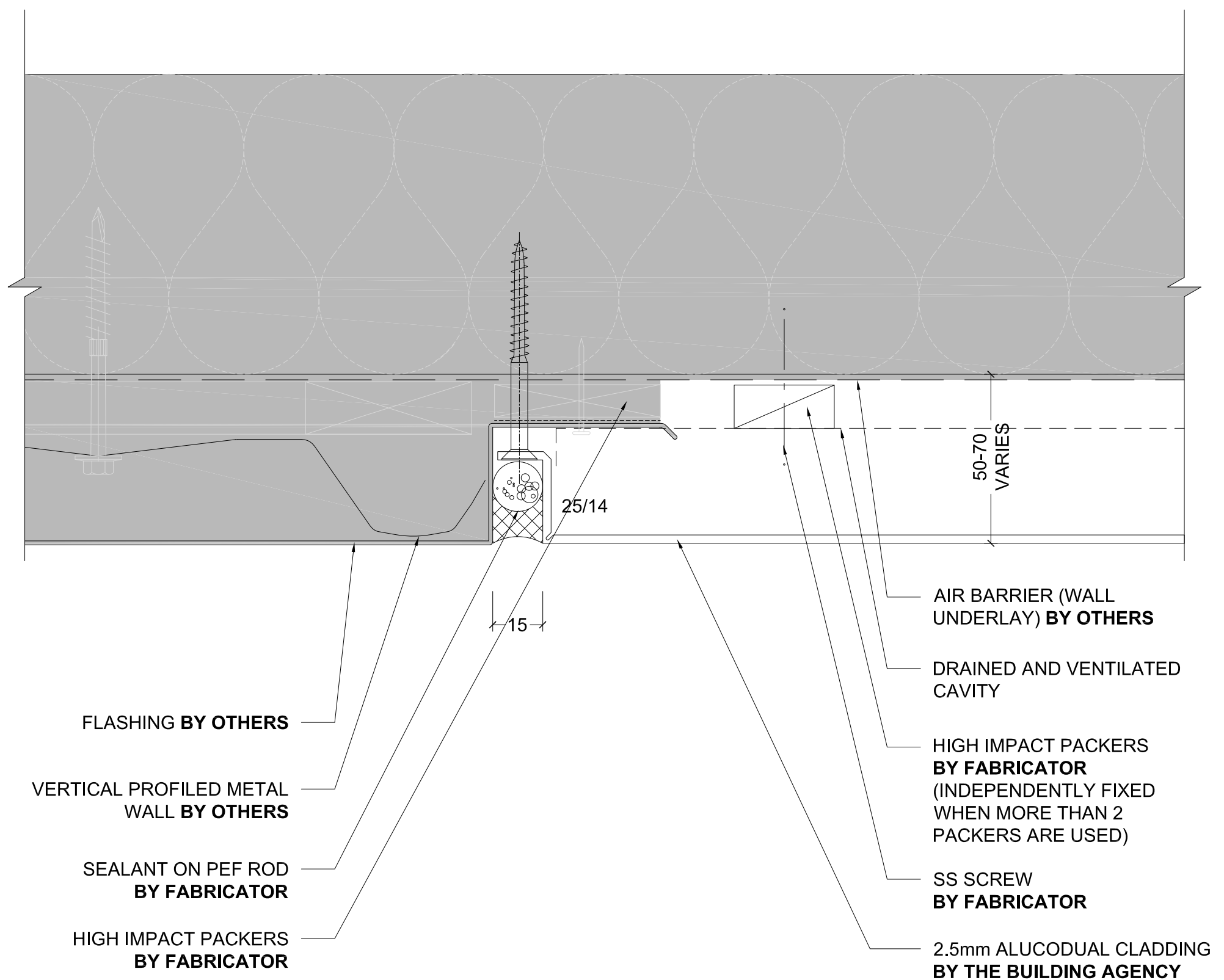

WALL JUNCTION OP 1

Detail Number

7.0

Version

[v1.0]



MATERIALS • SYSTEMS • SOLUTIONS

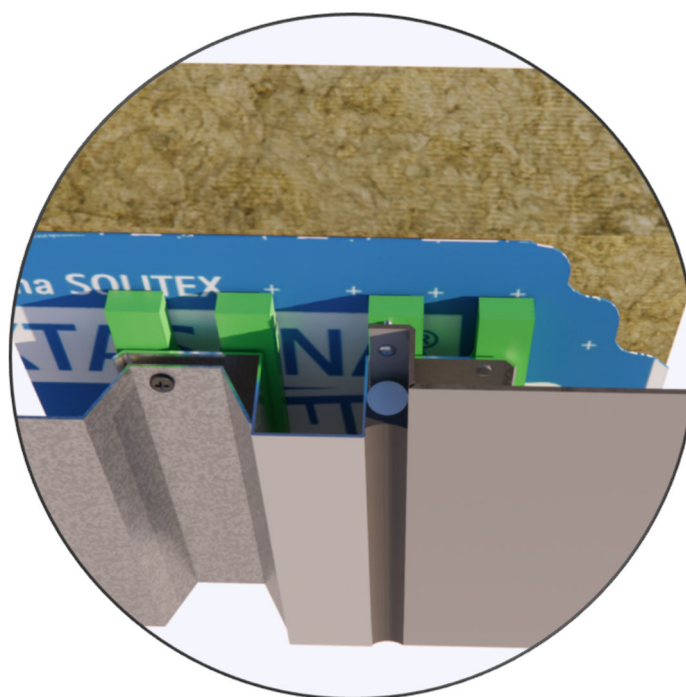

Detail Number

7.1

Version

[v1.0]



MATERIALS • SYSTEMS • SOLUTIONS

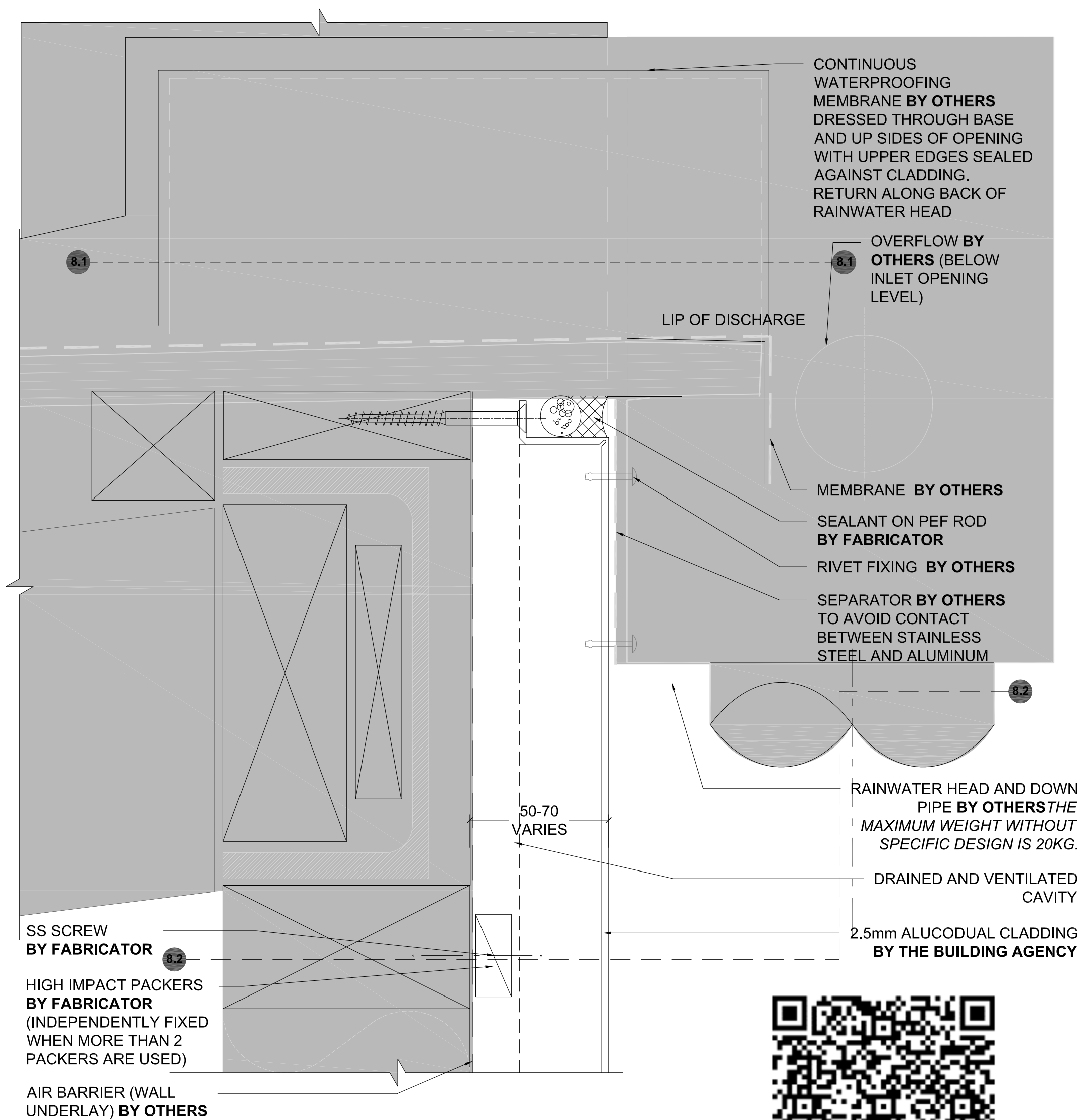

NOTE

TO BE READ WITH SHEET 8.1 & 8.2



RAIN HEAD / OUTLET THROUGH WALL

Detail Number

8.0

Version

[v1.0]



MATERIALS • SYSTEMS • SOLUTIONS

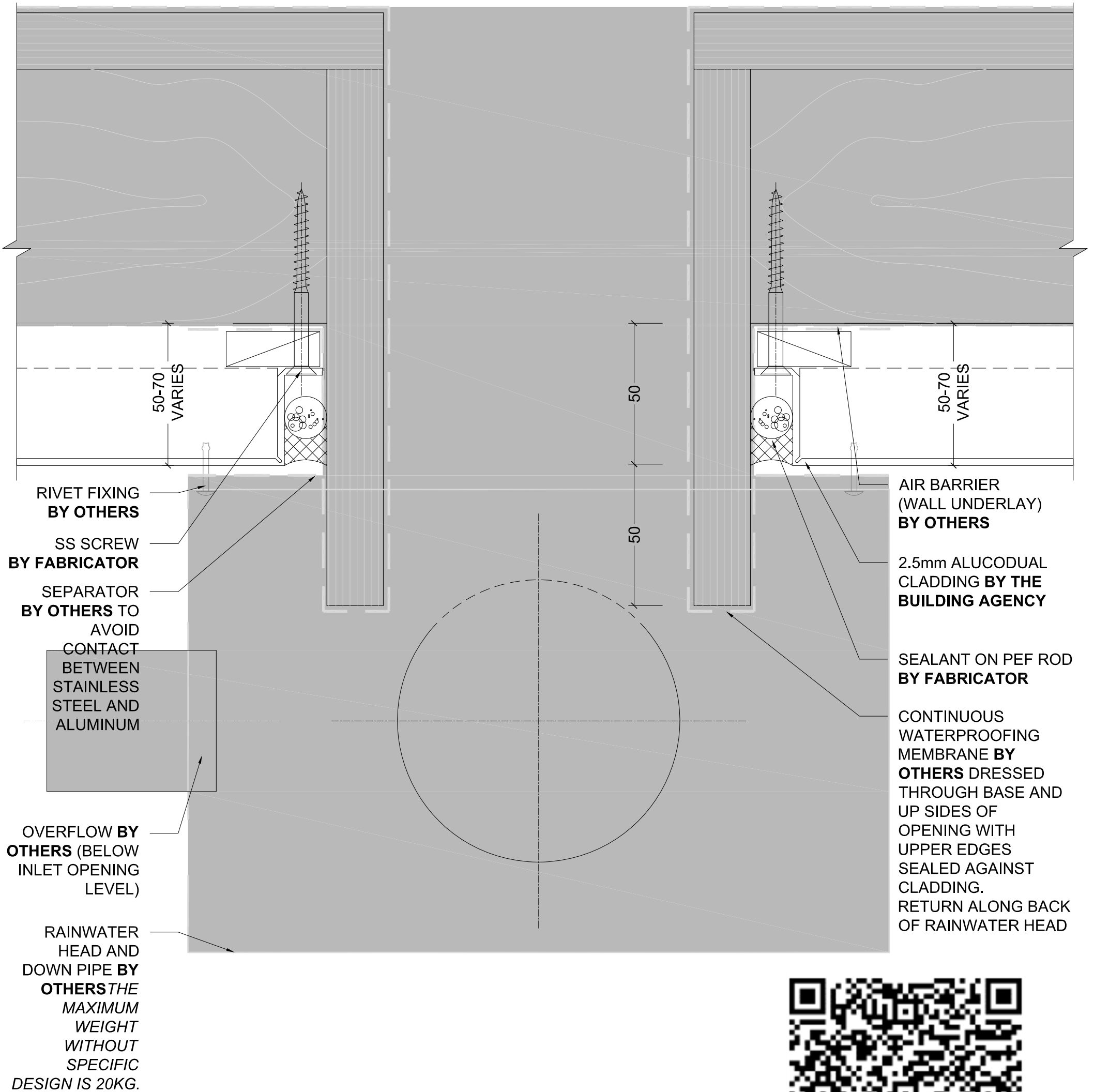

NOTE

TO BE READ WITH SHEET 8.0 & 8.2



RAIN HEAD DETAIL

Detail Number

8.1

Version

[v1.0]



MATERIALS • SYSTEMS • SOLUTIONS

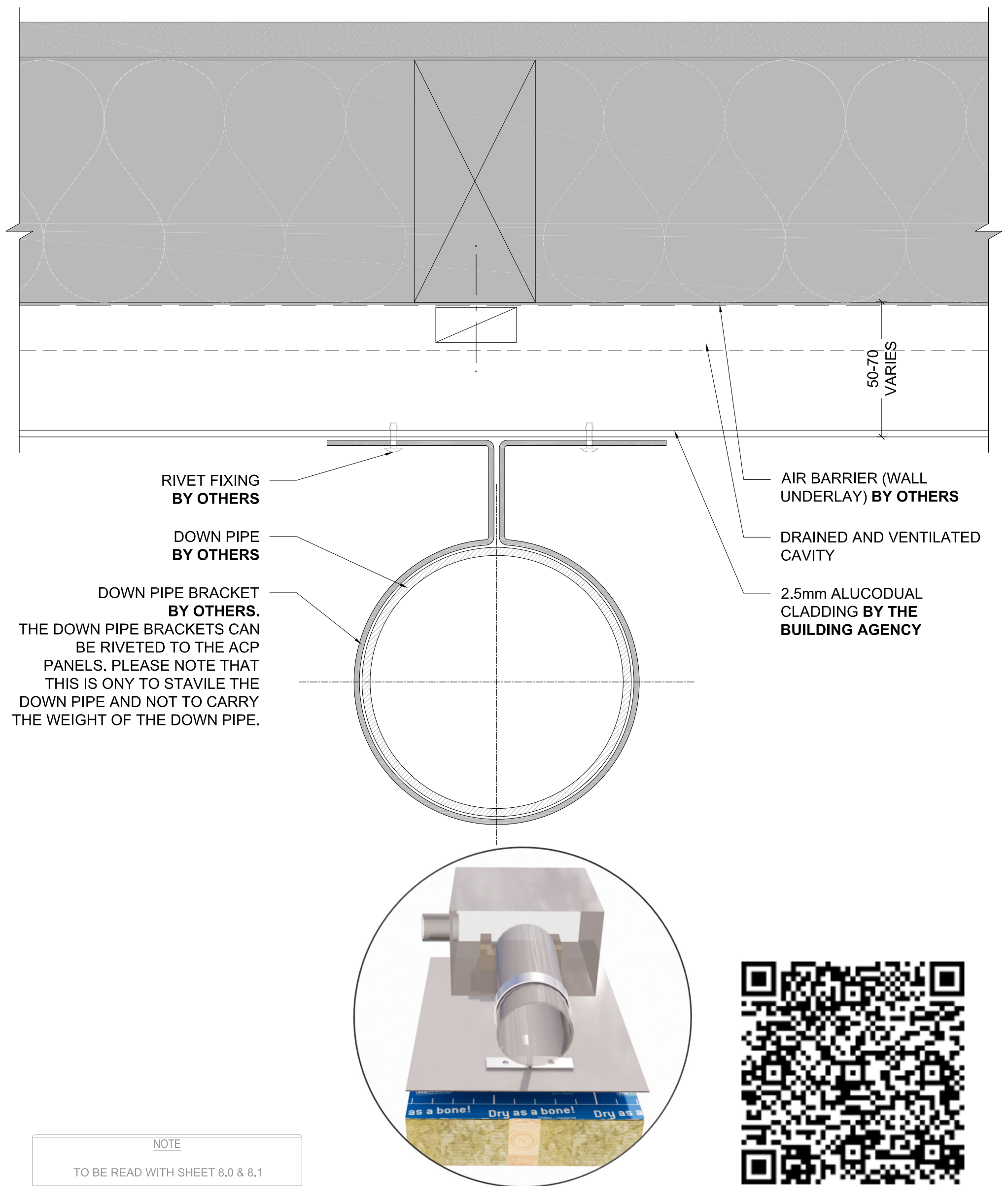

NOTE

TO BE READ WITH SHEET 8.0 & 8.1

DOWNPIPE/ ACP FIXING DETAIL

Detail Number

8.2

Version

[v1.0]



MATERIALS • SYSTEMS • SOLUTIONS

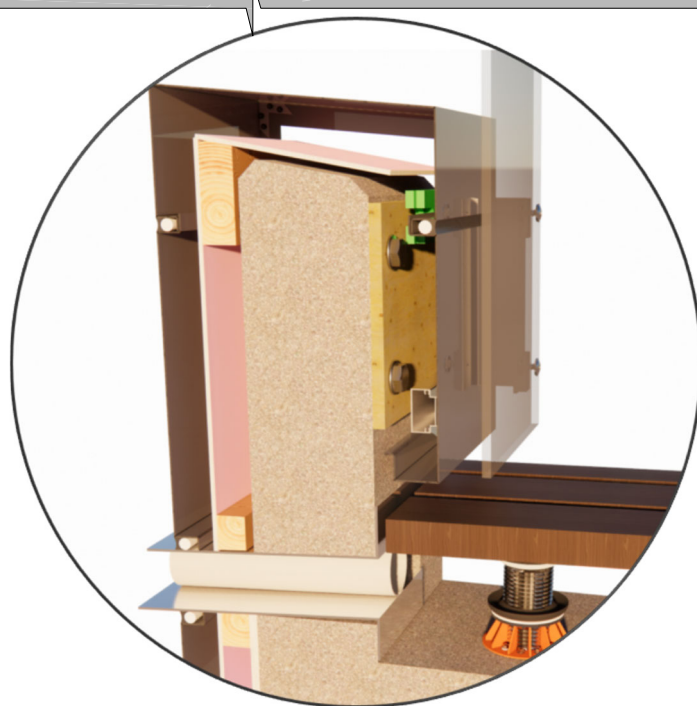
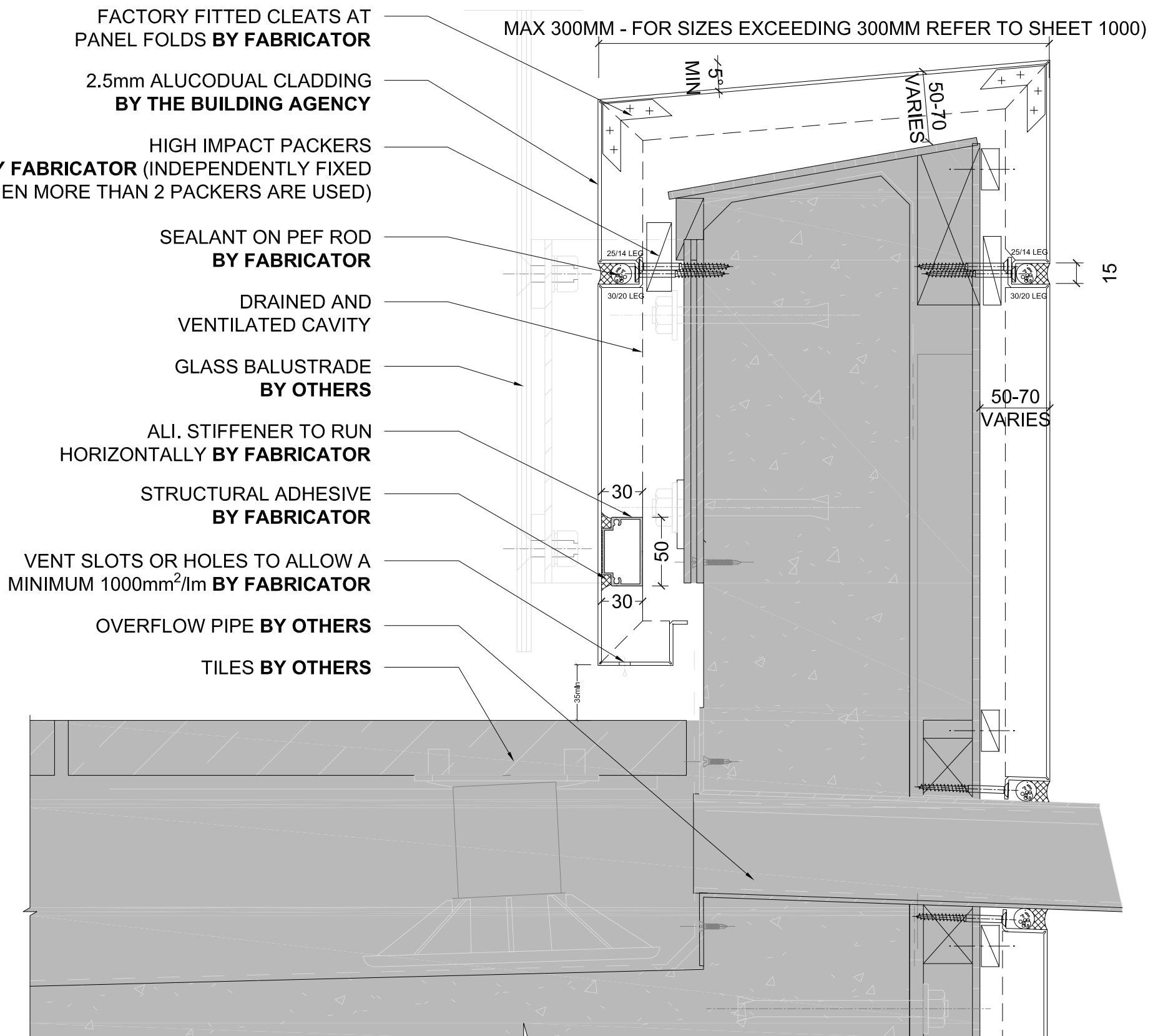

SAMPLE
BALUSTRADE

Detail Number

9.0

Version

[v1.0]

THE BUILDING AGENCY

MATERIALS • SYSTEMS • SOLUTIONS

ALUCODUAL

R&R SYSTEM

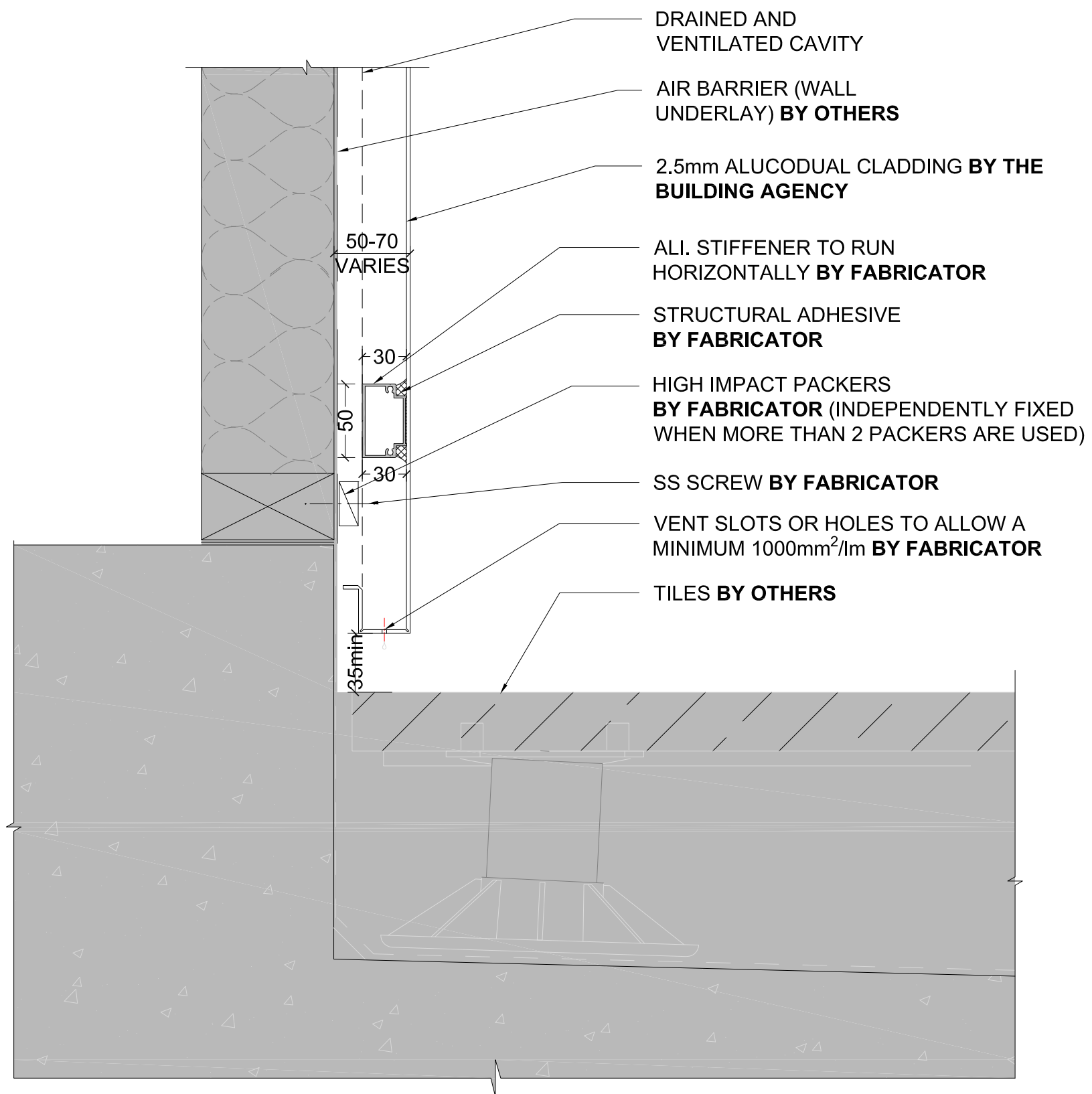

SAMPLE DECK DETAIL

Detail Number

10.0

Version

[v1.0]



MATERIALS • SYSTEMS • SOLUTIONS